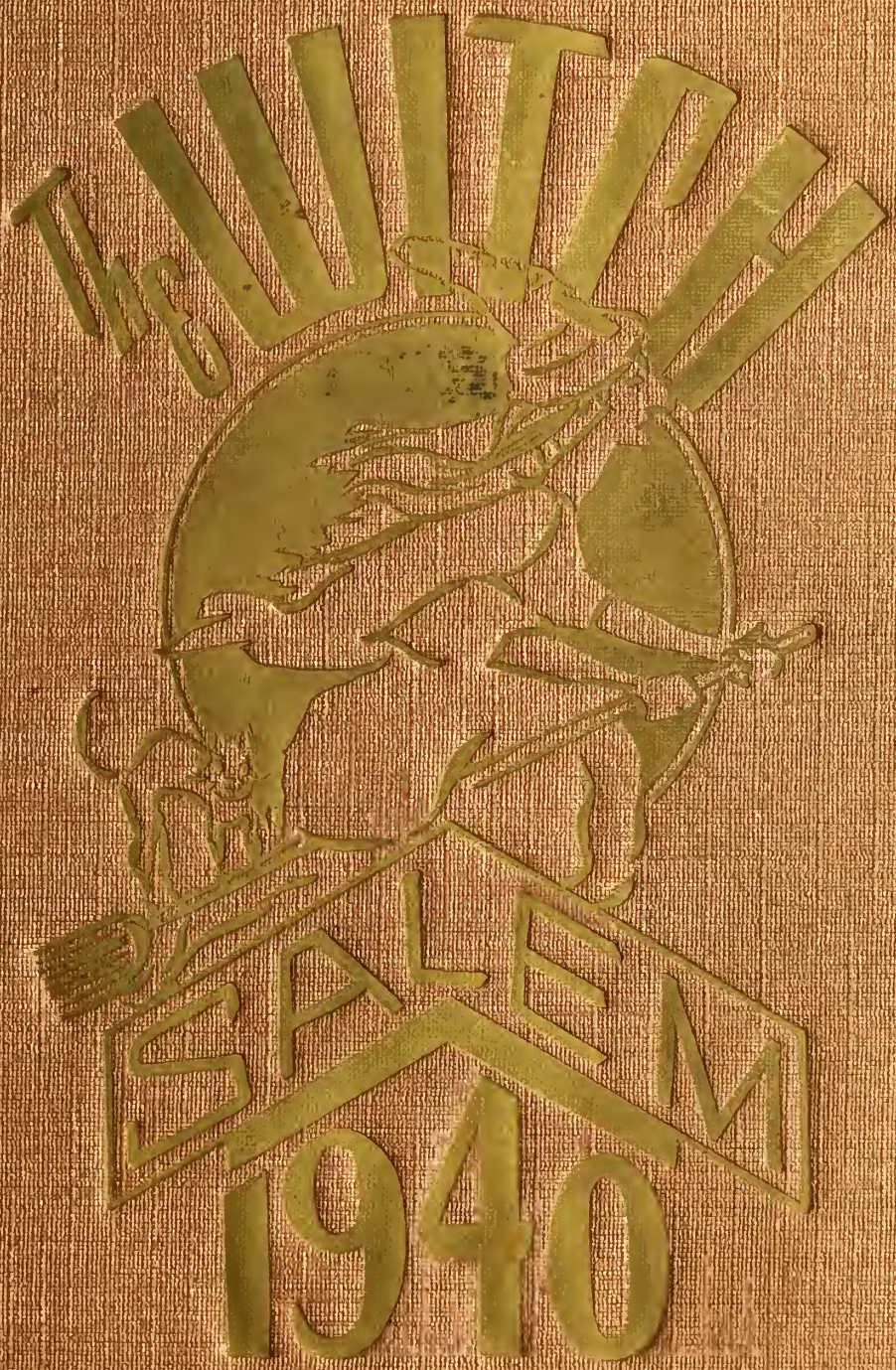
The WITCH
SALEM

Digitized by the Internet Archive
in 2016

https://archive.org/details/salemhighschooly1940clas

SALEM CLASSICAL
AND HIGH SCHOOL
SALEM, MASSACHUSETTS

THE WITCH
1940

Editor-in-Chief
CLAUDE G. LEVESQUE

Business Manager
HAROLD D. LEE

Faculty Adviser
JAMES J. MURRAY

Presenting THE SALEM Witch

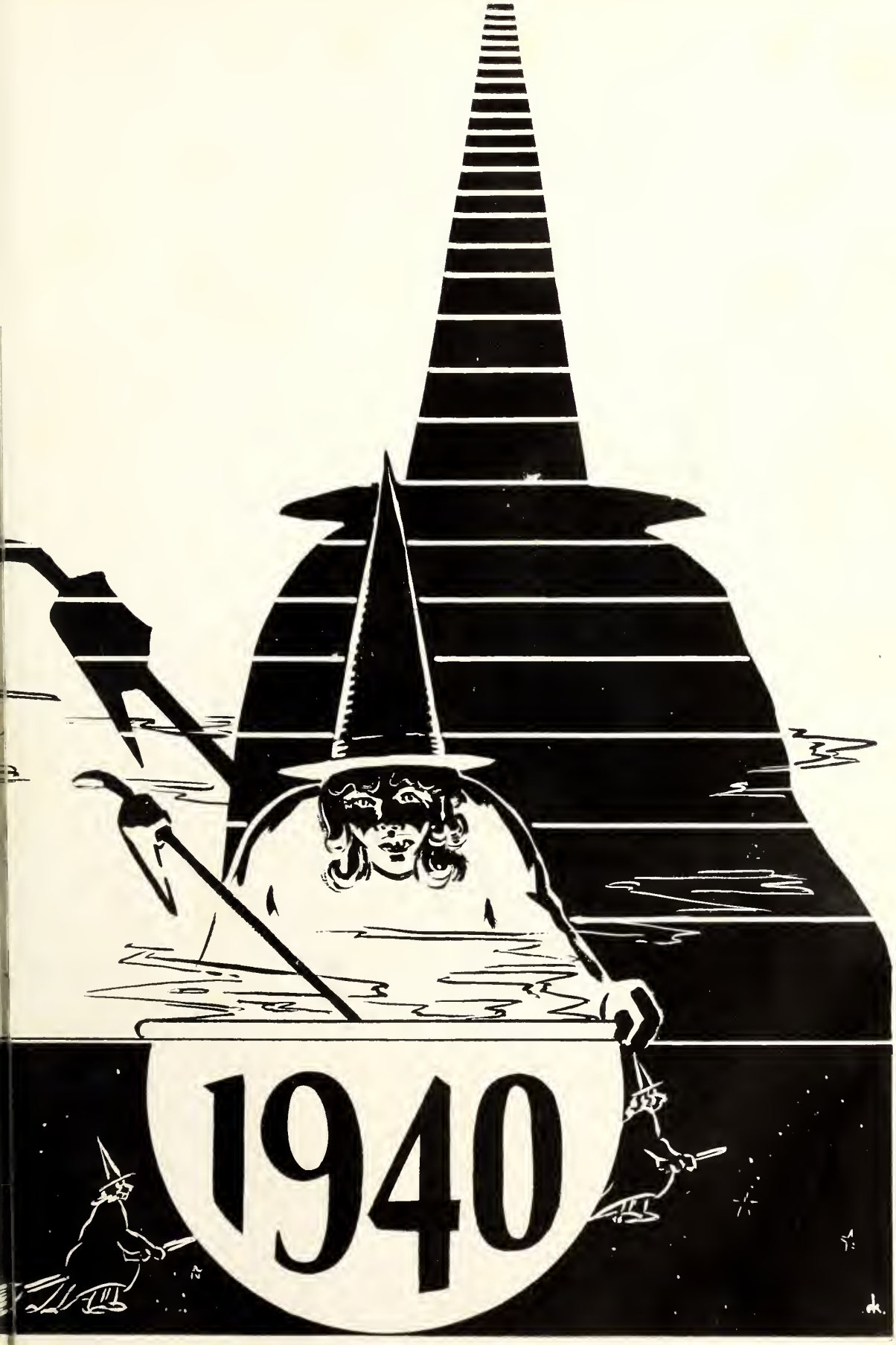
1940

Honoring

Our Parents

under whose guidance, and with whose personal sacrifice—greater, perhaps, than we shall ever know—we have been enabled to complete successfully this High School course.

FACULTY

JAMES J. MURRAY,
Acting Principal

FRANCIS W. DANA
Acting Vice Principal

Heads of Departments

A. Louise Barker
Robert W. Broderick
Fred Chandler
Alice G. Feenan
John F. Kerrigan
Nellie E. Mulligan
Helen Randall
James J. Murray
Festus S. Rousseau
Edith M. Shearer
Arthur W. Taylor
Thomas J. Walsh

Teachers

Chester Arnold
Marie L. Barry
Ida L. Blossom
Philip J. Brown
Mary T. Cass
Richard T. Cassidy
Israel Cohen
Francis R. Connors
Cornelius Crean, *Substitute*
Margaret W. Crotty
James J. Cunningham
Kathleen E. Donovan
Dorothy M. Doyle
Winifred J. Dowd
Charles Fairbanks
Patrick T. Fallon
Laurence Fennell
Anne Fitzpatrick, *Substitute*
Florence J. Fisk
William J. Foley
M. Alice Flynn
Oliver Green
Gertrude Hallhan
Mary C. Harney
Hortense G. Hubbard
Matthew Jameson
Mrs. Martha J. Koen
Katherine G. Little
Sarah E. Little
Ann M. Lundergan
Alfred E. Lynch
Mildred Lynch
Joseph M. Lyons
Edward J. McCabe
Nicholas McNeil
Dominick Mizzi
Joseph E. Murphy
Philip W. Natale
Glenn F. O'Brien
Genevieve H. Pinkos
Paul Porochniak
Hazel E. Prescott
Joseph J. Pszenny
Fernand J. Rousseau
Marion D. Schubert
Louise E. Shannon
Elizabeth Shea
Helena L. Shortell
Joseph B. Smith
Thomas W. Teeling
John E. Tellier
Cyril C. Trubey
Russell E. Tupper
Helen C. Ward
Annabel C. Williams
Audrey Williams
Margaret J. Yerrington
Norine A. Fitzpatrick, *Secretary*
Alice M. Tolas, *Secretary*

Foreword

The class of 1940, in presenting this book wishes to express its sincere gratitude to Acting Principal James J. Murray, to Acting Vice-Principal Francis W. Dana, and to the members of the faculty, for their considerate understanding in our behalf.

In after years, when what is now a reality belongs to the past, we hope that it can be said that the Class of 1940 has lived up to the high standards of life set before us in Salem Classical and High School.

Contents

SENIORS

ACTIVITIES

ATHLETICS

ADVERTISING

SALEM CLA

SA

SICAL AND HIGH SCHOOL
EM, MASSACHUSETTS

JAMES J. MURRAY
Acting Principal

FRANCIS W. DANA
Acting Vice-Principal

JAMES FRANCIS DAY

"Gone, But Not Forgotten"

During this past year the faculty and students of the Salem High School were deeply grieved by the death of one of the most capable and enthusiastic workers that the High School has known. Through his continued cheerfulness and generosity Mr. Day had been a true friend to every teacher and pupil. As in life, so now the ever-present spirit of Mr. Day's friendliness inspires us daily. Our late principal is "gone, but not forgotten."

SENIORS

Laurice Lillian Abdo

Our characters are the result of our conduct.

Junior Red Cross Club 4
Movie Club 3, 4
Girls' Athletic Club 2

Phineas Alpers

Good nature is one of the richest fruits of personality.

Tennis Team 1, 2, 3, 4
Latin Club 2, 3
Dramatic Club 4
Math Club 1, 4
Tennis Club 1, 2, 3, 4 Treasurer 3;
Advance, Asst. Alumni Editor 4
Chess Team 1, 2
Junior Red Cross 4
National Honor Society

Mary Eleanor Ames

Mischief dances in her eyes and smiles upon her lips.

Red Cross Club 1, 2, 3, 4
Dramatic Club 1, 4
Latin Club 2
Library Club 4

John Edward Anderson

A man of his word.

Junior Red Cross Club 4

Margaret Mary Anderson
A girl who quietly wends her way, and does her duty day by day.
Athletic Club 1, 2, 3, 4
Baton Club 1, 2
Athletic Club 4
Girls' Basketball Team 1, 2, 3, 4

John Andrew Andruszkiewicz
He's becomingly good-natured.

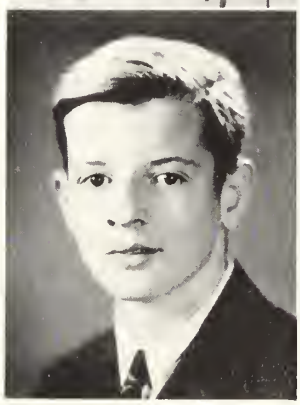

Augustus Adam Archis
An affable and courteous gentleman.
Student Council 1, 2
Bowling Club 4
Tennis Team 4

Henry A. Audet
A merry heart doeth good, like medicine.
Baseball Team 4

Anna Theresa Awin

Seek till you find and you'll not lose your labor.

Commercial Club 3, 4
Girls' Athletic Club 1, 2, 3; Secretary 2; Vice President 3
Girls' Basketball Team 1, 2, 3
Girls' Athletic Council

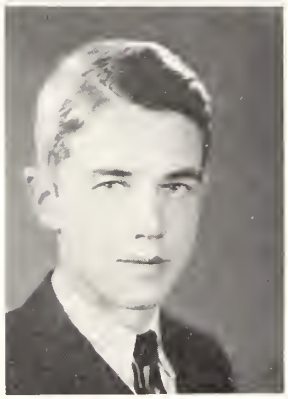

Richard Martin Aylward

The mildest manners with the bravest heart.

Nancy Delano Ballou

Steadfast of thought.

Latin Club 2, 3, 4 Aedile 4
Movie Club 1
Cheer Leader 4

George Edward Barron

Some obtain fame and others deserve it.

Bowling Club 4

Rosann Barry

Never idle a moment but thrifty and thoughtful of others.

Commercial Club 4
Movie Club 4
Athletic Club 1

John Frank Bartkiewicz

The majesty that from man's soul looks through his eager eyes.

Movie Club 4
Football Team 3, 4
Baseball Team 3
Track 4

Virginia Madeline Bekeritis

Ready in heart, ready in hand.

Commercial 3

Corinne Frances Benson

She was made for happy thoughts, for playful wit and laughter.

Doris Mary Bernier
Whatever she did she did with much care.

Scott Edwin Berry
Never trouble trouble, till trouble troubles you.

Camera Club 2
Golf Team 1, 3

Justine Bishop
Let's enjoy pleasure while we can, pleasure is never long enough.

Movie Club 2
Athletic Club 3
Baton Club 1, 2

Robert Fenerly Blanchette
The dignity of silence.

Richard Page Boisvert

Determination conquers all.

Movie Club 3, 4; Vice President 3, 4
Bowling Club 4
Camera Club 3, 4

Jacqueline Harper Bonney

Nobility is thine.

Movie Club 4

Shirley Ann Bowker

How wise must one be to be always kind.

Red Cross Club 1, 2, 3, 4
Athletic Club 1

Eleanor Marie Brennan

She hath a natural wise sincerity, a simple truthfulness.

Dramatic Club 1
Red Cross Club 1, 2, 3, 4
Library Club 4

John Walsh Brennan
Such joy ambition finds.
Track 4

Henry Martin Bresnahan
. . . You hear that boy laughing? . . . You know he is all fun.
Football Team 4
Basketball Team 4
Track Team 2, 3, 4

Leroy David Briggs
From the crown of his head to the sole of his feet he is all mirth.
Class Will

Joan Howe Broderick
Secure in the hearts of her friends.
Movie Club 4

Lawrence Denis Buckley
A spotless friend, a matchless man, whose virtues ever shone.

Miriam Jane Buckley
A loving heart is the beginning of all knowledge.
Movie Club 4

Joseph Stephen Burak
A friend may well be reckoned a masterpiece of nature.

Edna Marie Burgoyne
Beauty lives with kindness.
Commercial Club 3, 4
Movie Club 4
Athletic Club 1, 2
Student Council 4
Yearbook Staff, Assistant Editor-in-Chief
Advance, Editor-in-Chief 4; Freshman Reporter
Honor Student
National Honor Society

Betty Louise Burns

A sunny nature wins friendship everywhere.

Commercial Club 4

James Anthony Burns

A sense of humor is the salt of life

Warren Keith Butler

Whatever is worth doing at all, is worth doing well.

Dramatic Club 2, 4
Movie Club 4
Library Club 4
Red Cross Club 4
Latin Club 4
Student Club 4
Advance, Associate Editor 4
Yearbook, Assistant Club Editor

Mary Elizabeth Callahan

Of all the heavenly gifts that mortal men commend,
What trusty treasure in the world can countervail a friend?

Library Club 3, 4
Latin Club 3, 4; Secretary 4
Honor Student
National Honor Society

Wallace Stuart Campbell
He is a good man and a just man.
Radio Club 1
Student Council 1

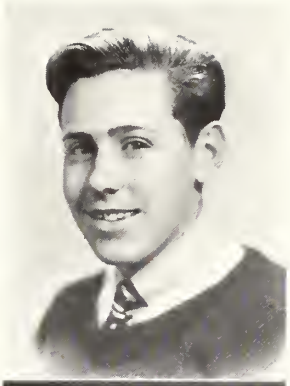

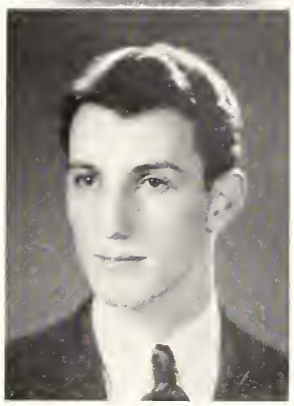

Joseph Anthony Carbone
Let thy words be few.
Baseball 3

Eleanor Louise Carr
Blushing is virtue's color.
Junior Red Cross Club 1, 2, 3, 4

Eileen Patricia Carroll
Her frowns are fairer far, than smiles of other maidens are.

Delma Ruth Casale

One could mark her merry nature by the twinkle in her eye.

Latin Club 4
Athletic Club 3
National Honor Society

Walter James Cass

Rich in good works.

Red Cross Club President 4
Camera Club 4
Student Council 4
Yearbook Staff Asst. Circulating Mgr.

James Joseph Centorino, Jr.

The boyhood shows the man, as morning shows the day.

Movie Club 3, 4, Treasurer 4
Camera Club 3
Debating Club 4
Red Cross Club 4

Albert Joseph Cimon

Whate'er he did was done with so much ease,
In him alone 'twas natural to please.

Baseball 3, 4
Football 1, 2

Mary Julia Cleveland

A true friend is a lasting friend.

Red Cross 3, 4
Commercial 3, 4

Marion Elizabeth Clough

It is well to know how to be silent, until it is time to speak.

Junior Red Cross Club 4
Commercial Club 3, 4

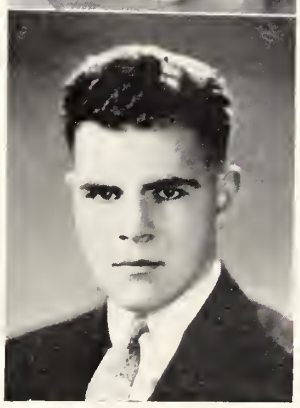

Mary Louise Cloutman

As versatile as gold is malleable.

Red Cross Club 1, 2, 3, 4
Library Club 4
Dramatic Club 1, 2
Latin Club 2, 3
Girls' Athletic Club 1, 2, 3, 4
Advance, Advertising Staff
Yearbook, Advertising Staff

Robert Donald Collins

His words like so many nimble and airy servitors, trip about him at command.

Football Team 3, 4

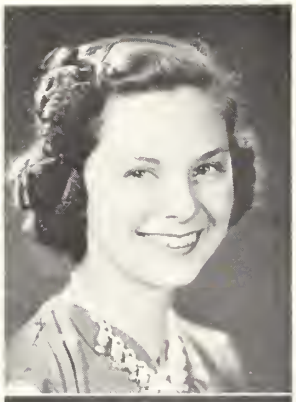

Miriam Virginia Condrey

A face more fair, a girl more sweet, ne'er hath it been our lot to meet.

Louise Pauline Connors

Sweetness of spirit.

Red Cross Club 1, 2, 3, 4
Latin Club 2, 3
Girl's Athletic Club 1, 2, 3, 4
Yearbook Staff, Assistant Photography Editor
National Honor Society

Muriel Ruth Constantine

Beauty and grace command the world.

Dramatic Club 1, 2
Latin Club 3, 4
Red Cross Club 1, 2, 3, 4, Secretary 3, 4
Student Council 3, 4, Secretary 4,
Secretary of Junior Class
Yearbook Staff, Asst. Advertising Mgr.

Mary Frances Conwell

She is truly happy, who makes others happy.

Junior Red Cross Club 4
Commercial Club 3

Phyllis Grant Coose
How much lies in laughter.
Movie Club 4
National Honor Society

Joseph Cornacchio
I would help others, out of a fellow feeling.
Commercial Club 4
Football Team 1, 2, 3, 4
Basketball Team 1, 2, 3
Track Team 2, 3

Ludger Camille Cote
A little boy with a big smile.

Anna Theresa Coughlin
A friendly smile, a friendly manner.

Arthur Richard Crean

Hope elevates and joy brightens his crest.

Camera Club 3
Band 1, 2, 3, 4

Helen Agnes Cronin

Promise is most given when the least is said.

Girls' Athletic Club 1
Red Cross Club 3

Arlene Marie Crossman

Sociable and pleasant, always willing to laugh.

Junior Red Cross Club 1, 2, 3, 4
Athletic Club 1, 2

Thomas Agustine Curtis

Studious of ease, and fond of humble things.

Commercial Club 4
Boys' Junior Red Cross Club 4
Ski Club 4
Circulation Manager of *Advance* 4
Football 2, 3, 4

Beth Janice Davidson

Her step is music, and her voice is song.

Junior Red Cross 1, 2, 3, 4, President 3, 4
Student Council 1, 2, 3, 4 Vice President 4
Latin Club 2, 3
Girls' Athletic Club 1, 2,
Cheer Leader 3, 4

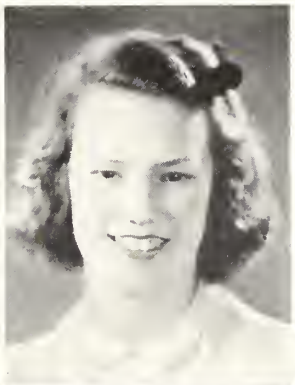

Jeannette Mary DeFrancesco

Peace rules the day where reason rules the mind.

Commercial Club 4
Baton Club 1, 2

Mary M. Demas

Good health and good sense are two of life's greatest blessings.

Commercial Club Board of Directors 4
Athletic Club 1, 2, 3, 4
Varsity Basketball Captain 3, 4

Marion Louise D'Entremont

A silent tongue and a true heart are the most admirable things on earth.

Baton Club 2
Commercial Club 3, 4
Red Cross Club 2

Donald Henri Desaulniers
Upstanding in mind and heart.
Band 1, 2, 3
Orchestra 1, 2
Acct. *Advance*
National Honor Society

Anna Patricia Diggins
If you would be loved, love and be lovable.
Athletic Club 2

Lucille Carmen Dionne
Quiet and true, a good friend to you.
Baton Twirler 1, 2, 3, 4
Movie Club 4
Commercial Club 3, 4
National Honor Society

Joseph Robert Dolan
It is good to live and learn.

Hilda Dominika Dombrowski
A clear conscience is a sure guide.
Commercial Club 3, 4
Movie Club 4

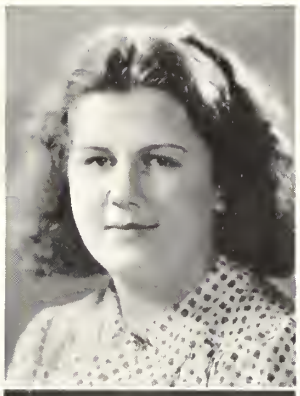

Sally Isabel Dombrowski
An open hearted maiden, true and pure.

Dorothy Claire Donovan
Cheerful company shortens the miles.
Commercial Club 3, 4
Girl's Athletic Club 3

Neil Paul Dooley
A little nonsense now and then is relished by the wisest men.
Commercial Club 3, 4
Movie Club 4
Football 2, 3, 4
Basketball 2, 3, 4, Captain 4
Track 2, 3, 4

Vincent Joseph Dowdell

Whose little body lodged a mighty mind.

Boys' Junior Red Cross Club 4
Camera Club 4
National Honor Society
Honor Student

Jane Katherine Drabinowicz

Instruction enlarges the natural powers of the mind.

Junior Red Cross Club 4
Commercial Club 3, 4
National Honor Society

Arthur William Durkee

Happy is he who is content.

Football Team 3, 4
Track Team 3, 4

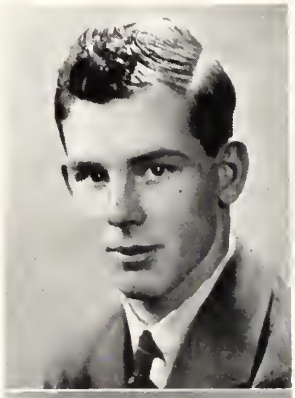

Richard Francis Dutcher

All times I have enjoyed.

Mildred Geraldine Falkowski

Some think the world is made for fun and frolic—and so do I.

Girls' Athletic Club 2, 3, 4
Commercial Club 3

Mary Alice Feenan

Grace is the outcome of inward harmony.

Latin Club 2, 3, 4, Consul 4
Red Cross Club 3, 4
Movie Club 1
Student Council 4

Emily Patricia Filipowicz

Carefree, vivacious, with never a dull moment.

Girl's Athletic Club 2, 3, 4
Commercial Club 3
Athletic Council

Dorothy Fireman

Good sense and good nature are never separated.

Dramatic Club 1, 2, 3, 4
Movie Club 4

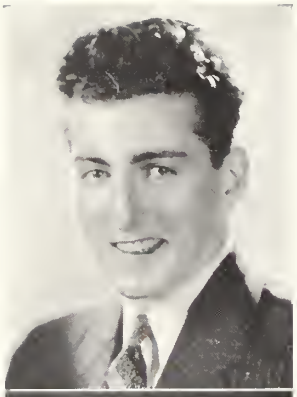

Roger Leon Fossa

A man he seems of cheerful yesterdays, and confident tomorrows.

Rebecca Foster

Kind words are the music of the world.

Red Cross Club 3
Latin Club 3, 4
Art Club 4

Frank William Fugale

He thought as a sage, though he felt as a man.

Commercial Club 3, 4
Honor Student
National Honor Society

Yvette Blanche Gagnon

Forward and frolic glee was there, the will to do, the soul to dare.

National Honor Society

Anne Mary Galik
A docile disposition will surmount every difficulty.

Arthur Thomas Garrity
Nothing shall deter me. I will be great.
Commercial Club, Treasurer 4

Helen Georgilakis
Her earnestness and faithfulness will bring her great happiness.
Dramatic Club 4
Red Cross Club 4

Edmund Joseph Gesek
Let's banish business, banish sorrow.

Elizabeth Joan Gilligan

Good humor is goodness and wisdom combined.

Red Cross Club 1, 2, 3, 4
Dramatic Club 1, 4
Latin Club 2, 3
Girls' Athletic Club 1, 2
Girls' Athletic Council 4
Bowling 4
Movie Club 4
Yearbook Club Editor 4
Vice President of Junior and Senior Class

Roland B. Giroux

Silence is deep as eternity; speech is shallow as time.

Track 2, 3, 4

Ellen Lora Goolsby

Softly speak and gently smile.

Commercial Club 3, 4
Movie Club 4
National Honor Society

Mary Goshgarian

Of spirit gay and kindly heart.

Athletic Club 2, 3
Commercial Club 4
Movie Club 4
Dramatic Club 4

Marion Alice Gourley

A merry heart maketh a cheerful countenance.

Athletic Club 1, 2, 3
Commercial Club 3
Baton Club 2, 3
Cheer Leader 4
Student Council 4
Athletic Council 4
Yearbook Sport's Editor for Girls 4

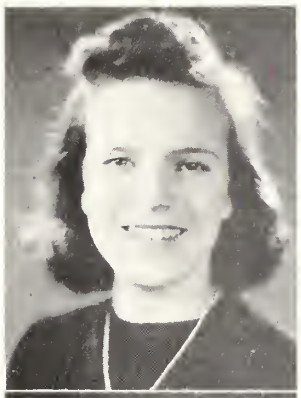

William Boleslaws Graboski

Always laugh when you can; it is cheap medicine.

Louis Frank Grasso

A sound mind in a sound body is a short but full description of a happy state in this world.

Movie Club 3, 4
Baseball Team 2, 3, 4

Mager Robert Greenough

Life has no pleasure nobler than that of friendship.

Commercial Club 3, 4
Baseball Manager 4

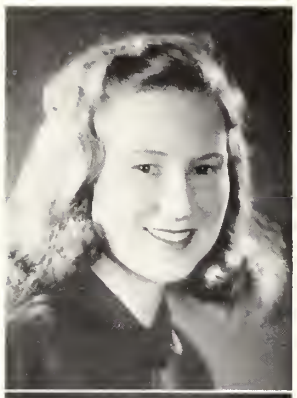

Lucy Savage Grover

A friend that makes the least noise is often the most useful.

Anna Patricia Gryskiewicz

A friendly smile, a friendly manner.

Rebecca Bernice Handy

A girl of cheerful yesterdays and confident tomorrows.

Red Cross Club 3, 4
Movie Club 4
Commercial Club 3, 4
Dramatic Club 4

Grace Anne Hanly

It's the songs you sing and the smiles you wear that bring sunshine everywhere.

Movie Club 1, 2
Girl's Athletic Club 1, 2, 3, 4
Latin Club 2
Red Cross Club 2, 3, 4
Library Club 4
Yearbook Asst. Literary Editor

William Agustus Harrigan
Nothing endures but personal qualities.
Commercial Club 4

Carol Ann Harrington
'Twas her thinking of others made you think of her.
Dramatic Club 1
Girl's Athletic Club
Red Cross Club 3
Latin Club 2, 3, 4
National Honor Society
Banquet Speaker

Harold Joseph Hart
'Tis not your posterity, but your actions that will perpetuate your memory.
Chess Club 1, 2
Camera Club 1
Red Cross Club 4
Debating Club 4
Band 1, 2, 3, 4
Orchestra 4

William Henry Hart
Good deeds ring clear to Heaven like a bell.
Commercial Club 4
Baseball Team 3, 4
Yearbook Staff Asst. Circulation Mgr.

Ruth Evelyn Harvey
The very flower of youth.
Commercial Club 4

Ruth Helen Hayes
A contented spirit is the sweetness of existence.
Commercial Club 4
Movie Club 4

James Patrick Heaphy
Always full of fun you bet;
Just the way you can't forget.
Commercial Club 4
Football Team 3, 4
Track Team 2, 3, 4

Thomas James Henry
None but himself could be his parallel.

Ruth Valerie Higgins

She will be a friend to you in sunshine and shade.

Girls' Athletic Club 1
Commercial Club 3
Movie Club 2
Red Cross Club 3, 4
Yearbook Asst. Literary Editor

Theresa Dorothy Hineman

A bit of hope makes a rainy day look gay, a bit of charity makes glad a weary way.

Athletic Club 2, 3
Commercial Club 3
Tennis Club 3

Millicent Anne Hodgdon

An ornament of a meek and quiet spirit.

Dramatic Club 4

Philip Sanborn Hodge

Music hath many charms as hath the music makers.

Dramatic Club 2, 3, 4

Joseph Francis Hogan

Nothing is so strong as gentleness.
Nothing so gentle as real strength!

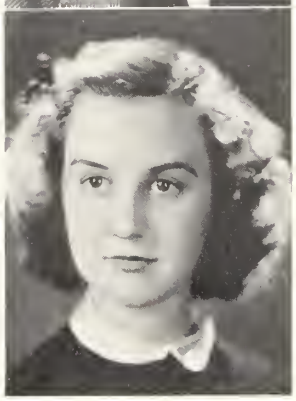

Louise Mary Hulbert

Refinement is a gracious virtue.
Red Cross Club 2, 3
Library Club 4

Arthur Stanley Irzyk

Good qualities though hidden become unveiled and shine throughout the world.
Baseball Team 2, 3, 4
National Honor Society

Helen Stacia Iwanicki

Good scout, fine pal, real friend.
Red Cross Club 4
Dramatic Club 4

John Stanley Jakimczyk

With perseverance one surmounts all difficulties.

Commercial Club 4
Football Manager 2, 3; Team 4
Basketball 3

Leonard John Jaworski

There's nothing so kindly as kindness;
And nothing so royal as truth.

Tennis 2

Stanley Joseph Jaworski

A skillful athlete and a friend to all.

Football Team 1, 2, 3, 4
Movie Club 1

Jacqueline Ann Jean

Blessed with charm—the certainty to please.

Commercial Club 3, 4
Movie Club 4

Julian Jersyk

All things come round to him who will but wait.

Tennis Team 3, 4

Florence Evelyn Jodoin

Reason is not measured by size or heights, but by principle.

Baton Club 1, 2
Commercial Club 3, 4
Dramatic Club 1, 2
Movie Club 4

Joseph Lawrence Jodoin

Meet trials with smiles and they vanish, face cares with a song and they flee.

Marguerite Mary Jones

High erected thoughts seated in a heart of courtesy.

Stanley Joseph Jordan
Things don't turn up in this world until somebody turns them up.
Commercial Club 4
Football Team 3, 4

Wilfred Napoleon Julian, Jr.
Always willing and always helpful.

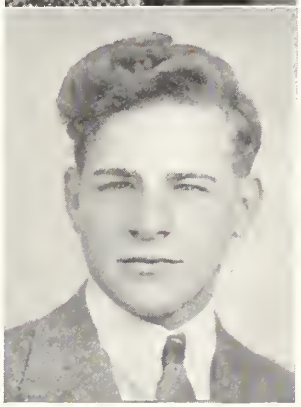

Alice Miriam Kaczor
A pleasing countenance is no slight advantage.
Commercial Club 4

Irene Frances Kennedy
A magnificent spectacle of human happiness.
Commercial Club 4

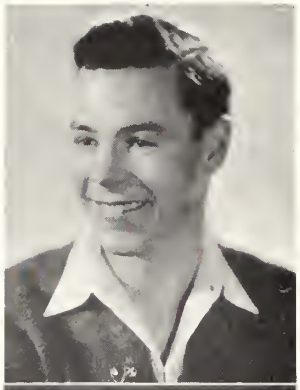

Lawrence Francis Kennedy, Jr.
Continual cheerfulness is a sign of wisdom.
Yearbook Staff Asst. Circulation Mgr.

Leonard Francis Kiernan
It is not what we do, but how we do it that counts.

Frederick James Kingman
An honest man's word is as good as his bond.
Camera Club 3
Movie Club 3
Golf Team 3

Mary Elizabeth Kingsley
She's a delightful mixture—good nature, generosity, humor, and seriousness.
Baton Club 1, 2
Commercial Club 4

Alfred Louis Kobuszewski

Who knows his work and knows to spare,
may live and flourish anywhere.

Latin Club 2, 3, 4
Tennis Team 3, Mgr. 4

Estelle Barbara Kocialka

Always cheerful, her sunny disposition
will bring her heaps of success.

Red Cross Club 4

Stanley John Kordalski

Be always as merry as ever you can,
for no one delights in a sorrowful man.

Alice Barbara Kowalski

Good nature and sense are hers.

Commercial Club 4

Blanche Helen Kozlowska
True friends are like diamonds; precious and rare.
Commercial Club 4

Arnold Krinsk
Thanks for our friends who, with their splendid courage, redeem our negative days.
Advance Adv. Mgr. 2, 3, 4
Track Team 4
Chess Club 1
Dramatic Club 3, 4
Latin Club 2, 3
Red Cross Club 4
Debating Club 4
Orchestra 1, 2
Yearbook Staff Adv. Mgr.
National Honor Society

Chester Frank Kross
Jesters do oft prove prophets.

Jessie Laura Krzesinska
A good friend is better than silver and gold.
Commercial Club 4

Sophia Anna Kulik
Silence is sweeter than speech.
Commercial Club 4

Stacia Rose Kuzma
The fairest garden in her looks,
And in her mind, the wisest books.
Commercial Club 4
Girls' Athletic Club 3
Basketball 3

Matilda Helen Kwiatkowska
Good health and good sense are two of life's greatest blessings.
Commercial Club 4

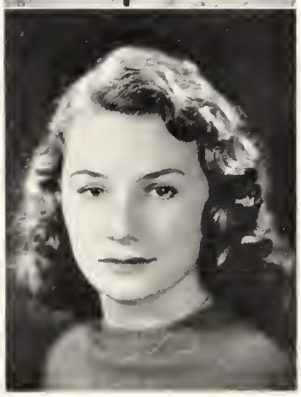

Helene Mary Lach
The way to be happy is to make others happy.

Denise Yvonne Lapointe

Tall and lots of quality to go with the quantity.

Art Club 4

Victor Adam Latauski

'Tis well to be honest and true.

Orchestra 1

Samson Leamon

Though vanquished, he could argue still.

Chess Club 1
Camera Club 1
Dramatic Club 1
Debating Club 4
Red Cross Club 4

Margaret Evelyn LeBeau

Her air, her manner, all who saw admired.

Commercial Club 4
Movie Club 4

Louis Philip Lebel
Laugh and the world laughs with you.
Student Council 4
Football 1, 2, 3

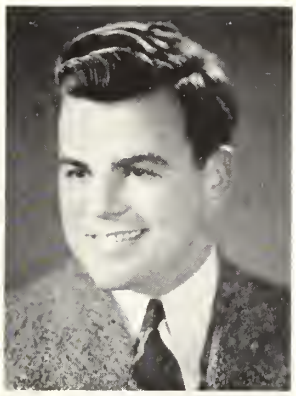

Louis Victor LeBlanc
Truth is truth to the end of reckoning.

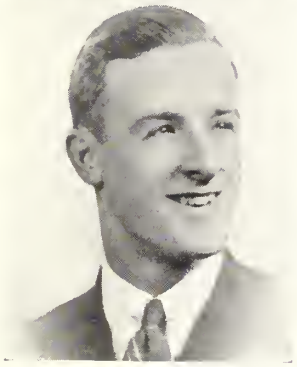

Barbara Louise Lee
Full of sweet indifference.
Red Cross Club 1, 2, 3
Athletic Club 2, 3
Baton Club 1, 2, 3
Bowling Team 4

Richard Dana Lee
Wisdom is better than rubies.
Camera Club 3
Movie Club 4
Latin Club 3
Band 3

Harold Dawson Lee

The happiness of men consists in life, and life is in labor.

Commercial Club 3, President 4
Student Council 4 Sergeant-at-Arms
Yearbook Business Mgr.
Treasurer of Senior Class
Baseball Mgr. 4

John Joseph Lee, Jr.

Men of few words are the best men.

Camera Club 4
Bowling Club 4
Band 1, 2, 3
National Honor Society
Bowling Team 4

Jane Lehan

Zealous, but modest.

Phyllis Arlene Leslie

The glory of a firm, capacious mind.

Movie Club 4
Commercial Club 4
Advance, Sophomore Reporter
National Honor Society

Madeline Ellen Letarte

Deeds are better things than words.

Movie Club 1, 3, 4
Baton Club 1, 2, 3; Baton Leader 1
Red Cross Club 1
Commercial Club 3
Girls' Athletic Club 1, 2, 3
Cheer Leader 4

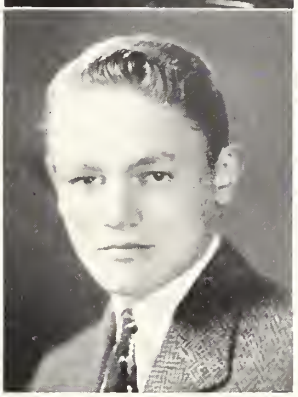

John Michael Letvinchuk

The big and strong have their appeal.

Art Club 4
Yearbook Staff Asst. Sport's Editor
Basketball Team 2, 3, 4

Claude George Levesque

Two qualities that often blend, a good sport, and a loyal friend.

Student Council 4
Yearbook Editor
Class President
Basketball Team 2, 3, 4
Baseball Team 3, 4
National Honor Society
Dartmouth Medal 1940

Flora Jane Levesque

The mildest manners and the gentlest heart.

Movie Club 1, 4
Girls' Athletic Club 1, 2, 3

Harold Levine

The secret of success is constancy to purpose.

Chess Club 1, 2
Latin Club 2
Red Cross Club Secretary 4
Library Club 4
Dramatic Club 4
Debating Club 4
Advance, Asst. Exchange Editor 3
Yearbook Staff, Asst. Literary Editor 4
Football Team 3, 4
National Honor Society

Rita Ann L'Heureux

Considerate, thoughtful of others, conscientious.

Movie Club 2, President 3, 4
Student Council 3, 4

Sarah Ann Lipsett

Not simply good, but good for something.

Movie Club 4
Commercial Club 4

Alfred Weston Lockard

He that hath knowledge spareth his words.

Irene Wilma Lotarski

Rare compound of jollity, frolic and fun,
Who relishes a joke and rejoices in a pun

Red Cross Club 1, 2, 3, 4
Dramatic Club 3, 4
Art Club Secretary 4

Warren Caldwell MacArtney

Because I'm carefree I'm happy and content.

Commercial Club 4
Football Team 4

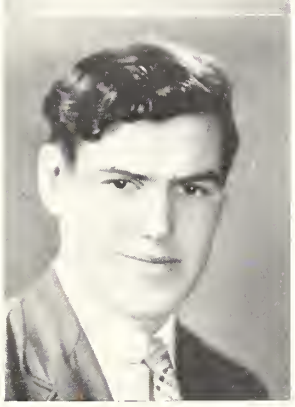

Edward Joseph Maciejewicz

The true, strong, and sound mind is the mind that can embrace equally great things and small.

National Honor Society

Ruth Virginia MacLean

How sweet and fair she is.

Movie Club 4
Commercial Club 3, Vice President 4.

Eileen Margot MacTurk

Those who bring sunshine into the lives of others, cannot keep it from themselves.

Red Cross Club 1, 2, Vice President 3, 4
Dramatic Club 1, 3, President 4
Student Council 4
Movie Club 4
Athletic Club 1, 2

Ruth Louise Maguire

Witty, courteous, liberal, full of spirit.

Athletic Club 1, 2, 3, 4
Basketball Team 1, 2, 3

Robert Edward Mahoney

Thought is deeper than speech.

Felix Malolepszy

Nothing is more useful than silence.

Alice Roberta Manning

To know her well is to like her better.

Valedictorian
National Honor Society
Red Cross Club 1, 2
Commercial Club 3, 4
Movie Club 2
Girls' Athletic Club 1
Advance Senior Reporter
Yearbook Staff Photography Editor
Secretary of Senior Class
Washington Franklin Medal 1939

Charles Markarian

We know what we are, but not what we may be.

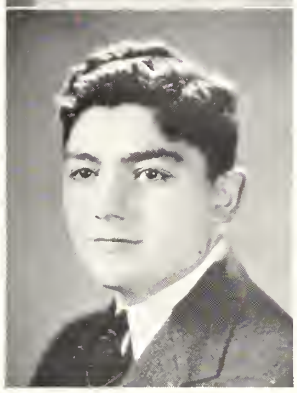

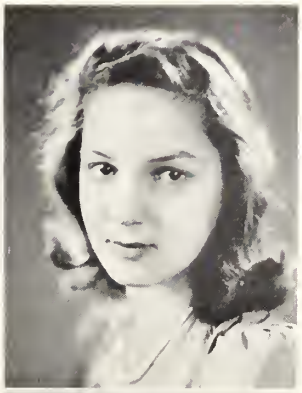

Muriel Bernice Maron

Everything succeeds with people of sweet and cheery dispositions.

Dramatic Club 1, 2, 3, 4
Latin Club 1
Library Club 4
Art Club 4
Girls' Athletic Club 1
Advance, Adv. Staff 3, 4

Gloria Marion Marquis

A friend is worth all hazards we can run.

Commercial Club 4
Athletic Club 1
Art Club 1

Edward John Marrs

Thy modesty's a candle to thy merit.

Golf Club 3, 4
Math Club 2

Roland William Martineau

Personality is a greater recommendation than any letter of introduction.

Frances Gertrude McCarthy

Whate'er she did was done with so much ease;
In her alone 'twas natural to please.

Red Cross Club 1, 2, 3, 4
Girls' Athletic Club 1, 2
Dramatic Club 4
Advance Society Editor 4
Yearbook Staff Asst. Literary Editor
National Honor Society

John Leo McCarthy

Happy am I, from care I'm free;
Why aren't they all contented like me?

Movie Club 1
Yearbook Staff Sport's Editor
Football Team 4
Basketball Manager 3, 4
Baseball 2, 3, 4

Betty M. McDonald
Music is well said to be the speech of angels.
Orchestra 1, 2, 3, Leader 4
Red Cross Club 1, 2
Girls' Athletic Culb 1, 2

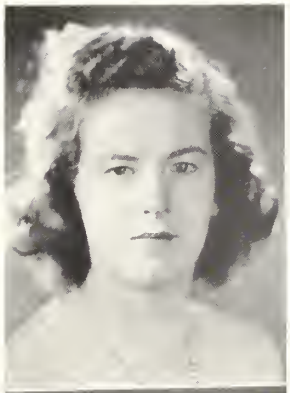

John Philip McEachern
The highest degree of human happiness is found by being quiet.

Edward Joseph McGovern
Life is just one long holiday.

Emmet Francis McGovern
As free as the wandering breeze.

John Francis McKay

Every hand is wanted in this world that can do a little genuine, sincere work.

Commercial Club 4

Samuel Joseph McKinnon

He who hath a constant smile maketh others happy.

Band 1

Edward Thomas McSwiggan

Art and knowledge bring bread and honor.

Commercial Club 4
Art Club President 4
Advance Art Editor 4
Cheer Leader 4

Barbara Ann Meehan

Nothing great was ever achieved without enthusiasm.

Art Club 4
Girls' Athletic Club 1
Red Cross Club 1

Frank William Meehan
The foundation of every noble character is sincerity.

Richard Sigmund Miaskiewicz
Nothing is impossible to a willing mind.
Latin Club 2, 3, 4

Lionel Jules Michaud
Truth is the first requisite for making a friend;
Faithfulness is the first requisite for keeping them.

Raymond Auguste Michaud
For life lives only in success.
Commercial Club 4
Band Leader 3, 4

Florence Lena Mocha
Full of life's sweet simplicity.

Eleanor Frost Morse
Quiet in manner but resolute in deed.
Red Cross Club 1, 2, 3, 4
Art Club 4
National Honor Society

Theodora Alexandria Mouzakis
Knowledge comes; wisdom lingers.
Red Cross Club 1
Commercial Club 3, 4
Movie Club 4
National Honor Society

Stacia Christine Mroz
Act your part well, there all honor lies.
English Orator
National Honor Society
Commercial Club 3, 4
Movie Club 4
Advance Staff Alumni Editor 3, 4
Yearbook Staff Asst. Business Manager

Henry Peter Nichol

One thing is forever good,
That one thing is success.

Louis Novick

Faith makes us, and not we it; and faith makes its own forms.

National Honor Society
Latin Club 2
Math Club 1
Red Cross Club 4
Library Club 4
Dramatic Club 4
Band 1, 2, 3
Orchestra 2, 3

Frank Sylvester O'Connell, Jr.

He is a constant friend—a thing hard and rare to find.

Camera Club 1, 2, Vice Chairman 3, 4
Math Club 1
Red Cross Club 4
Art Club 4
President of Junior Class

Mary Theresa O'Connell

It's nice to be natural, when you're naturally nice.

Red Cross Club 2

Gene Frank O'Donnell
No one more sociable.
Chess Club 2
Tennis Club 1, 2, 3, 4
Yearbook Asst. Circulation Mgr.
Tennis Team 1, 2, 3, 4

Victor Michael Ogreni
They can conquer who believe they can.
National Honor Society

Madeline Theresa Olsson
Modesty is the grace of the soul.
Red Cross Club 1, 2, 4, Treasurer 3

Martha Jane Olszewska
A pleasing countenance is no slight advantage.

Sophie Stella Olszewska

Inner sunshine warms not only the heart of the owner, but all who come in contact with it.

Commercial Club 3, 4

Weldon Henry Osborne

A friend to everybody.

Commercial Club 4
Movie Club 4
Student Council 4
Football Team 1, 2, 3, Captain 4
Baseball Team 1
Track 3, 4
Ski Club 4

Helen Madeline Owler

Fortune truly helps those who are of good judgment.

Commercial Club 4

Frank Raymond Parent

Experience is a teacher that takes no vacation.

Red Cross Club 4

Walter Edward Pcheny
Keep your face always toward the sunshine and the shadows will fall behind you.
Dramatic Club 4

Edythe Ruth Pekin
For argument is but the key to knowledge.
Dramatic Club 1, 2, 3
Library Club 2, 4
Athletic Club 1

Alice Viola Pelletier
Modest, simple, sweet.

Emile Charles Pelletier
I'm always in haste, but never in a hurry.

Reita Emma Pelletier

Quiet, modest and sweet, a combination you just can't beat.

Commercial Club 4
Dramatic Club 4
Athletic Club 3

Cassie Veronica Petrykowska

'Tis well to be merry and wise;
'Tis well to be honest and true.

Commercial Club 3, 4

Howard Coleman Phillips

Nothing is impossible to a willing and able heart.

Latin Club 3

Constantine Theodore Photos

I have a heart with room for every joy.

National Honor Society
Red Cross Club 4
Dramatic Club 2
Latin Club 2, 4
Library Club 4

Frederick Mathew Piecewicz

He is the very essence of politeness.

Honor Student
National Honor Society
Latin Club 2, 3, Consul 4
Library Club 4
Art Club 4
Advance Asst. Exchange Editor 2
Yearbook Art Editor
Student Council 4

Joseph Mario Piemonte

The foundation of every noble character is sincerity.

Orchestra 1, 2, 3, 4
Band 2, 3, 4
Golf Club 3

Ruth Helene Pineault

Lovely to perfection wrought.

National Honor Society
Athletic Club 1
Dramatic Club 1, 2
Latin Club 2, 3
Red Cross Club 3
Student Council 3
Advance Society Editor 3

Pauline Jane Pino

True to her word, and her work and her friends.

National Honor Society
Red Cross Club 1, 2
Commercial Club 4

Jane Ashby Poirier
Cheerfulness is the sunny ray of life.
Latin Club 2, 3, 4

Wallace H. Polansky
Character is the governing element of life.
National Honor Society
Library Club 4
Red Cross Club 4

Myron Porochniak
Instead of being made, make yourself.
Commercial Club 3

Rene Edmund Poussard
A true friend is forever a friend.
Commercial Club 3, 4

Philip Powers
Your music charms, as doth yourself.

Helen Joan Pszenny
The rule of my life is to make business a pleasure, and pleasure my business.
Girls' Athletic Club Vice President 3
Girls' Basketball Team 1, 2, 4

Henry Ambrose Pszenny
Nothing can bring you peace but yourself.

Mary Louise Purtell
She held about her always a world of personality.
Red Cross Club 1, 2, 3, Treasurer 4
Dramatic Club 1, 2
Library Club 3
Girls' Athletic Club 1, 2
Athletic Council 4
Advance Junior Reporter
Yearbook Staff Advertising Staff

Robert Allan Purtell
Begone dull care! Thou and I can never agree.
Red Cross Club 4

Claire Rose Quinn
She who sings drives away sorrow.
Commercial Club, Sergeant-at-Arms 4

Rita Athala Rainville
Diligence is the mistress of success.
Red Cross Club 2
Movie Club 3, Secretary 4
Commercial Club 4

Camille Marie Raphael
Good nature and good sense must ever join.
Commercial Club 3, 4
Girls' Athletic Club 3, 4
Girls' Basketball Team 3, 4

Selma Frances Resnick

Friendship is the most pleasant of all things, and nothing more gladdens the heart.

Dramatic Club 1, 2, Treasurer 3, Vice President 4

Henry Arthur Richard

I will do my best.

Claudia Jewel Richards

Sing away sorrow; cast away care.

Robert John Richard

A man's task is always light if his heart is light.

Eleanore Marion Roberts
Her hair is no more sunny than her heart.

Austin M. Ruane
I am a part of all that I have met.

Louise Elizabeth Ryan
Gentle of speech; beneficient of mind.
Commercial Club 3, 4
Red Cross Club 1, 2

Edward John Rybicki
A companion that is cheerful is worth gold.
Dramatic Club 4

Theodore Leonard Sadoski
A person's character is and can be nothing but the total result of his habits of thought.

Raymond Exdras St. Amand
Be satisfied with nothing but your best.

Jeanne Merle Sargent
Sweet thoughts, sweet deeds, sweet girl.

Frederick Konrad Sedorchuk
What should a man do but be merry.
Camera Club 2
Banquet Speaker

John Richard Serafini
Laugh if you are wise.
Commercial Club 4

Althea Edith Seymour
The most magnificent sign of wisdom is a continual cheerfulness.

Irving Herbert Share
It is hard work which gives flavor to life.
National Honor Society
Honor Student
Red Cross Club Treasurer 4
Latin Club 2
Chess Club 2
Advance Advertising Staff 2, 3, 4
Yearbook Advertising Staff 4

Doris Cecile Sharrock
She is good that does good for others.

Constance Elizabeth Shea

A maid of quiet ways, friendly to all she'll ever be.

Red Cross Club 2, 3
Dramatic Club 2, 3
Girls' Athletic Club 1

Edith May Sheldon

Enthusiasm imparts itself.

Sophie Jean Sienkiewicz

Not too serious, not too gay,
But altogether a pleasant companion.

Helen Anne Siwkoski

Go then merrily on.

Girls' Athletic Club 1, 2, 3

Ferdinand Edmund Skoniecki

His spirit of confidence will enable him to succeed.

Math 1
Red Cross Club Vice President 4
Ski Club 4
Student Council 4
Cheer Leader 4
Junior Class Treasurer
Tennis Team 3, 4

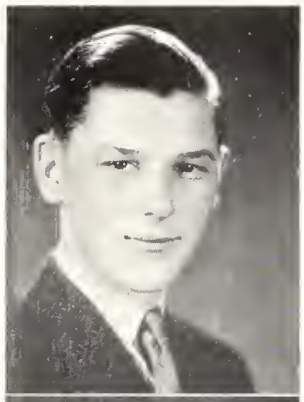

Edwin Chester Skornik

Happiness, cheerfulness, and friendliness —all these combined in one.

Red Cross Club 4
Ski Club 4

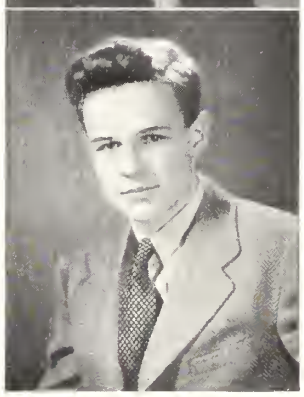

Ferdinand Edward Slejzer

The more one works, the more willing one is to work.

Alice Ruby Spaneas

Dark eyes, dark hair, and a pretty smile A real true friend and one worthwhile.

Commercial Club 4
Movie Club 4

Sebastian Spinale

Persistence is a mighty virtue.

Basketball 3, 4

Lester Steedman

Whose armor is his honest thought.

Constance Mae Stevens

Sincerity, truth, faithfulness come into the essence of friendship.

Salutatorian
National Honor Society
Advance Exchange Editor 4
Yearbook Staff Literary Editor

Laurence Ernest Stevens

Everything in this world depends upon will.

Basketball Team 1, 2, 3, 4
Baseball Team 2, 3, 4

Arlene May Street

Of soul sincere, in action faithful and in honor clear.

Movie Club 1
Athletic Club 2
Red Cross Club 2
Library Club 2, 3, Secretary 4
Camera Club 3, Secretary 4

David Ignatius Sullivan

A cheerful man never fails.

Latin Club 1, 2, 4
Math Club 1, 2
Movie Club 1

Irene Frances Swiniarski

She has friends, not for the sake of receiving but of giving.

Red Cross Club 2
Library Club 2, 3, 4
Student Council 4
Library Club President 4

Helen Szopa

As she thinketh in her heart, so is she.

Commercial Club 4

Genevieve Szpak
Full of fun where'er she goes, making merry but never woe.
Commercial Club 4

Fannie Talkowsky
I can laugh at life.
Commercial Club 4

Calliope Taloumis
All women are naturally ambitious.
National Honor Society
Baton Club 1
Movie Club 1
Girls' Athletic Club 2
Library Club 2, 3, 4
Camera Club 3, Treasurer 4

Dorothy Amelia Tarnowska
Modest looks, wise, mild, discreet.
National Honor Society
Commercial Club 3
Girls' Athletic Club 1

Gerard Thomas Tassinari
A prince of good fellows.
Dramatic Club 4

Peter Joseph Tassinari
Fine art is that in which the hand, the head, and the heart go together.
Football Team 1, 2, 3, 4

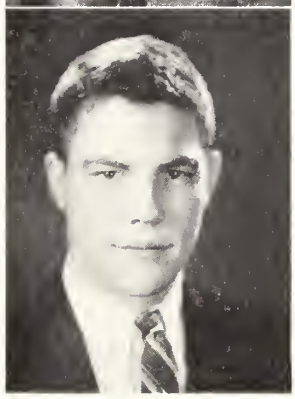

John Terzian
A man of his word.
Red Cross Club 4
Library Club 4
Honor Student
National Honor Society

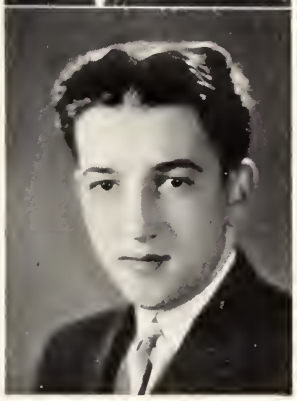

Clement Victor Theriault
Quiet, but missed if not present.

Robert Arthur Theriault

Those move easiest who have learned to dance.

Commercial Club 4
Art Club 4
Cheer Leader 3
Football Team 4

Thomas Toleos

The whole countenance is a certain silent language of the mind.

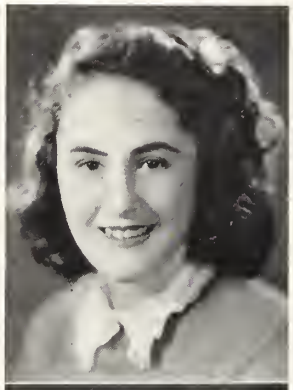

Lorraine Grace Trasher

A friendly heart has always plenty of friends.

Library Club 2, 3, 4
Red Cross Club 1
Athletic Club 2

Daniel Regan Tredway

Thou wert my guide, philosopher and friend.

Commercial Club 4
Band 1, 2, 3, 4

Rita Ann Turcotte
Hang sorrow, care will kill, and therefore let's be merry.
Movie Club 4
Commercial Club 4

Sylvio Raymond Turcotte
O blest with temper, whose unclouded ray
Can make tomorrow as cheerful as today.
Camera Club 4
Red Cross Club 4

Elizabeth Gladys Turner
Silence is a virtue of the wise.
Movie Club 4
National Honor Society

Rose Vasilakopoulos
She who strives will win.
Commercial Club 4

Carmelo Paul Velardi, Jr.
They can conquer who believe they can.
Basketball Team 3, 4
Football Team 3, 4

Irene Marie Viger
Our thoughts and our conduct are our own.
Commercial Club 4
Movie Club 4

Helen Vlodica
Quiet, sweet, and ladylike.
Commercial Club 4

James Francis Wade
Infinite riches in a little room.
Movie Club 2
Latin Club 3, Treasurer 4
Debating Club 4
Advance Athletic Editor 3, 4
Baseball Team Manager 3

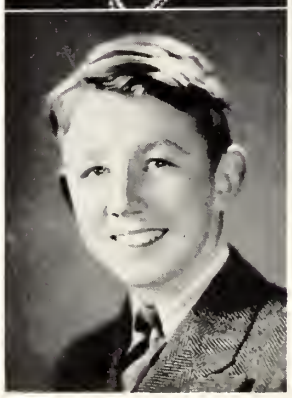

John William Wallace
A smiling sincerity.
Camera Club 3

Joseph Michael Walsh
Every man is the architect of his own fortune.

Esther Eve Weinshel
The highest friendships always lead us to the highest pleasures.
National Honor Society
Latin Club 2, 3, 4
Library Club 2, 3, Vice President 4
Student Council 3
Athletic Club 1
Yearbook Advertising Staff
Manager of Girl's Basketball Team 4

Louis Anthony Welenc
His ways are ways of pleasantness, and all his paths are peace.
Football Team 3, 4

Barbara Mae West

A mind content both crown and kingdom is.

Commercial Club 3, Secretary 4
Movie Club 4

Leonard Edwin Wheeler

Life is too short to worry.

Golf Club 3, 4, Treasurer 3
Ski Club Treasurer 4
Commercial Club 4
Red Cross 4
Bowling 4

Barbara Katherine Wilkins

Let thine accomplishments speak for themselves.

Dramatic Club 1, 4
Orchestra 1, 2, 3, 4
Yearbook Staff Asst. Sport's Editor

Jane Wilson

Always cheerful, her sunny disposition will bring her heaps of success.

Latin Club 2, 3, Aedile 4
Movie Club 1, 2
Art Club 4
Athletic Club 4
Advance Advertising Staff 4

Frances Marian Winer
A smile for all, a welcome glad,
A jovial, coaxing way she had.
Athletic Club 2

Ann Victoria Winiarz
Friend more divine than all divinities.
Girls' Athletic Club 1
Commercial Club 4

Stanley Sherman Winslow
True happiness springs from moderation.

Donald Sturgis Woodbury
His knowledge grows from move to move
Math Club 1, 2, 3
Dramatic Club 2, 3
Movie Club 4
Library Club 4
Commercial Club 4
Red Cross Club 2
Advance Alumni Editor 2
Honor Student
National Honor Society

Louis John Wroblewski
Joy rises in me like a summer morn.

Florence J. Yeannakopoulos
A live wire from start to finish,
Her wit and zeal never diminish.
Commercial Club 3, 4
Girls' Athletic Club 3

Joseph Anthony Zavaglia
Bravery never goes out of fashion.
Football Team 3, 4

Nathan Hyman Zoll
The wisdom of many—the wit of one
Debating Club 4
Track Team 3

Laura Catherine Zukowska
Honors come by diligence
Commercial Club 3, 4
National Honor Society

Donald Emerson Monson
Not by years but by disposition is wisdom acquired.
Track 4

John Richard Folsom, Jr.
Library Club 4
Band 1, 2, 3, 4
Orchestra 4
National Honor Society

Merrill Silver Stocker
Student Council President 4
Math Club 2
Tennis Club 3, 4
Red Cross Club 4
Ski Club 4
Track Team 3, 4

ADDITIONAL MEMBERS 1940

Olive Flora Ahmed

John Avigian

George Beauregard

Irene Mary Louise Beauvais
Girls' Athletic Club 3
Commercial Club 3, 4

Edward Joseph Byrne

Arthur Charles Callahan
Football Manager 3

Robert James Campbell
Commercial Club 4
Radio Club 1
Band 1
Track Team 3
Baseball Team 4

Warren V. Carney
Football 3

Joseph Zigmund Chalupowski

Ann Elizabeth Condon
Art Club 4
Girls' Athletic Club 1, 2
Girls' Basketball Team 2

John Francis Condon

James Robert Connolly
Commercial Club 4

Joseph Raymond Connolly

Richard Daniel Cook

Thomas Francis Cronan
Football Team 3, 4
Baseball Team 4

John Robert Cronin

Robert Worcestor Curwen
Latin Club 1
Math Club 1
Camera Club 2
Dramatic Club 1
Library Club 2

Thomas Edward Devine

John Franklin Donovan
Bowling Club 4

Cornelius Francis Driscoll
Baseball Team 3, 4

Gertrude Ann Dzierzanowski

Dexter Kennard Emmons

Joshua Eskenazi
Commercial Club 4
Basketball Team 3, 4

Milton Flashner
Art Club 4

Lawrence Ernest Fontaine

Louis Thomas Gagnon

Leonard Gelin

John Joseph Giardi
Football Team 3, 4

Saul Gold

Edward Green

Francis David Harding, Jr.
Latin Club 4

Arthur William Hare

John Leo Hayes

Howard Weir Hayward

Natalie Grace Hill
Red Cross Club 1, 2

Chester Jarzynka

Marian Louise Jermyn

Walter Konopka

Gerald D. L'Abbe

Edward Vincent Lavoie
Commercial Club 4

William Boley Lazdowski

John Valere Levasseur

Adrian Levesque
Football Team 2, 3

Gordon Frederick Lohnes

James Bedford MacPherson

Raymond Jean Madore
Track Team 4

Robert Edward Marmen

Roland David Masse

Samuel George McGlauflin

Charles Francis Melanson

Karol Boley Obremski

Henry Louis Ouellette

Frederick Henry Pierga

Henry Richard Raynes

John William Rowen

Harry Joseph Rybicki

John Sheehan

Lawrence Frank Small

Joseph Paul Sousa
Dramatic Club 2
Cheer Leader 2, 3, 4

Elizabeth Ranloff Tobin

Jean Vincent Tremblay

Jeannette Tremblay
Commercial Club 3

George James Tully

John Vasilakopoulos

Marguerite Warren
Commercial Club 4

Marian Elizebeth Wells

Genevieve Mary Wilayto

Bertha Edna Williams

Robert Charles Williams

Frank Proctor Winchester
Band 3, 4

Catherine Wisniewski

NATIONAL HONOR SOCIETY

Alpers, Phineas
Burgoyne, Edna
Callahan, Mary
Casale, Delma
Connors, Louise
Coose, Phyllis
Desaulniers, Donald
Dionne, Lucille
Dowdell, Vincent
Drabinowicz, Jane
Folsom, John
Fugale, Frank
Gagnon, Yvette
Goolsby, Ellen
Harrington, Carol
Irzyk, Arthur
Krinsk, Arnold
Lee, John
Leslie, Phyllis
Levesque, Claude
Levin, Harold
Maciewicz, Edward
McCarthy, Frances
Manning, Alice
Morse, Eleanor
Mouzakis, Theodora
Mroz, Stacia
Novick, Louis
Ogreni, Victor
Photos, Constantine
Piecewicz, Fred
Pineault, Ruth
Pino, Pauline
Polansky, Wallace
Share, Irving
Stevens, Constance
Taloumis, Calliope
Tarnowska, Dorothy
Terzian, John
Turner, Betty
Weinshel, Esther
Woodbury, Donald
Zukowska, Laura

CLASS HISTORY

The door to our high school education opened on a September morning in 1936 when three hundred and seventy-three pupils entered the Salem Classical and High School as freshmen. Most of these pupils were to see that same door close behind them upon graduating in 1940, and to see an unfamiliar door of life open before them. During the period between the opening and closing of that door, these students entered into the activities of the school with enthusiasm and strength equal to that of former classes.

The freshman year was indeed trying for us, who, when we asked the way to room 219, were told to take the elevator to the seventh floor. The excitement of the first year and the determination of the second year soon wore off, leaving us with an air of indifference as to whether we passed or failed during our junior year. However, the class attained important offices in the school clubs and proved their prowess on the athletic squads.

During the junior year the responsibility of the success of the traditional class activities was shouldered by the following elected class officers:

President	Frank O'Connell
Vice-President	Joan Gilligan
Secretary	Muriel Constantine
Treasurer	Ferdinand Skonecki

Due to the splendid cooperation of the entire class, the class officers, our teachers and Vice-Principal Mr. Murray, we were able to distinguish ourselves further by a successful junior promenade which won the praise of the student body. The colorful decorations in the school gymnasium carried out the effect of the beautiful gowns and gay music.

The indifference of the students was displaced, in the senior year by a feeling of anticipation and regret. The class officers of our final year of high school were elected as follows:

President	Claude Levesque
Vice-President	Joan Gilligan
Secretary	Alice Manning
Treasurer	Harold Lee

The toils of the senior class were rewarded by an impressive senior dance in the school gymnasium. The dancers waltzed and fox-trotted to the music of Bud Killam's orchestra. The Senior Hop marked another success in the events of the Class of 1940.

As the last days of our attendance at the Salem High School drew near our hearts were divided between the feelings of regret at leaving behind our school

days, and the companionship of our classmates, and the genial guidance of the faculty.

The winter of our senior year was saddened by the loss of our beloved principal, Mr. James Francis Day. His kindliness and willingness to aid us will always remain in our memories as an inspiration.

The week of graduation was full of memorable days with the Class Banquet held on Monday, June tenth; graduation exercises on the twelfth; and the Reception on Friday, June fourteenth.

Now the great door of education has closed for many of us; for others it will reopen and they will climb the heights of further educational achievements, while the rest will gain experience in the great world of business. Perhaps we will not meet our classmates many times in the future, but we shall always remember them with a feeling of comradeship and loyalty.

To our parents, teachers and our principal, we express our appreciation for all that they have accomplished in our behalf, and we hope that in the future we shall prove worthy of their faith in us.

Lorraine Trasher
Barbara Lee

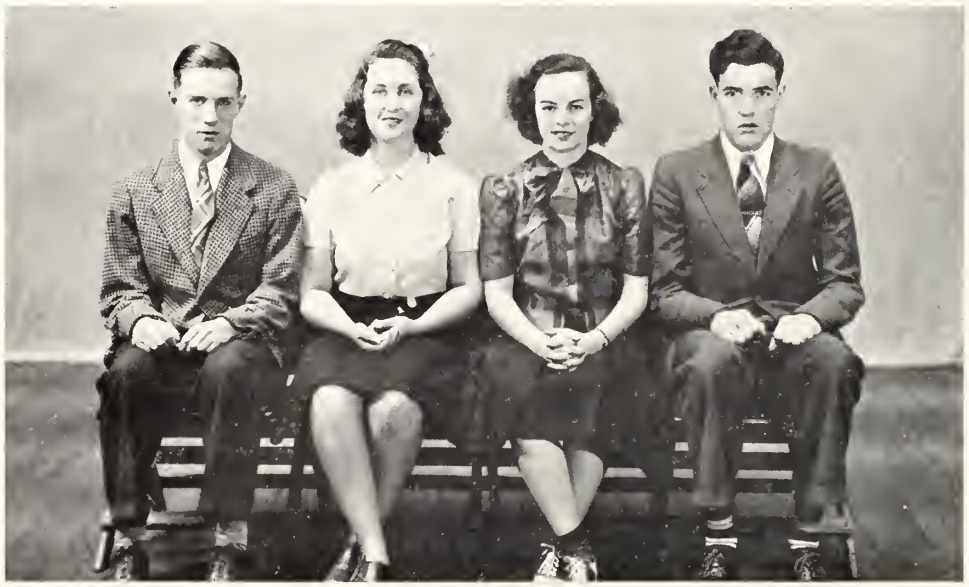

ACTIVITIES

STUDENT COUNCIL

President	Merrill Stocker
Vice-President	Beth Davidson
Secretary	Muriel Constantine
Treasurer	John Shatswell
Sergeant-at-Arms	Harold Lee

The Student Council was organized in 1936. The purposes of such a council are in general, to aid in the government of the student body, to promote better understanding and cooperation between the students themselves, and between the student body, the teachers, and other school officials.

This year the Student Council took upon itself the task of carrying on classes in Vocational Guidance. Each homeroom elected a chairman and secretary, who discussed, with the pupils in that room, problems affecting their future. The idea of these semi-monthly discussions was to emphasize character development and special prominence was given to those virtues admired and desired by all. In addition to this the Student Council took a census of the vocations in which the pupils were interested. The results were tabulated and each week an outstanding speaker was asked to come to the high school and explain to the students about his particular vocation. A question period followed each lecture.

The Council is composed of the head of each club, also representatives of each class. At the meetings suggestions are made and those which seem the most likely to better the general welfare of the school and the upkeep of its prestige are noted.

In the past the Council has been an important factor in the program of student management and there can be no doubt but that such an organization is a practical and favorable influence upon the pupils and the problems confronting them.

LATIN CLUB

Consuls	Mary Feenan Fred Piecewicz
Praetor	Mary Callahan
Quaestor	James Wade
Aediles	Jane Wilson Nancy Ballou John Gianoulis

The Latin Club, which has functioned longer than any other club in the Salem High School, was formed in 1913. Its main purpose is to increase the pupils' interest in classical studies and to foster friendship among those who are interested in the Classics.

On the third Thursday of each month, the Latin Club holds its regular meeting. On March 28th, the club members entertained the Beverly High School Latin Club at a tea in the Salem High School auditorium.

As in other years, the Latin Club of 1940 plans to make a substantial contribution to the Towne Scholarship Fund.

MOVIE CLUB

President	Rita L'Heureux
Vice-President	Richard Boisvert
Secretary	Rita Rainville
Treasurer	James Centurino

During this past year the Club has had several guests, among whom were the popular screen stars Michael Whalen and Jean Muir. At its meetings, several films were shown.

To raise money the Club sold Salem High School emblems, the proceeds of which are to go towards buying equipment for photographing plays in which students are to participate.

Through the cooperation of the Salem Electrical Department, spotlights were erected at the Physical Education demonstration and the officers took pictures throughout the program.

The Movie Club first came into existence in 1935, under the supervision of Mr. Edward J. McCabe, member of the faculty. Under his guidance, the Club has made rapid progress.

GIRLS' ATHLETIC CLUB

The Girls' Athletic Council was formed by Coach Gertrude Hallahan. It consisted of two representatives from each class to act as a committee to report plans to the classes.

Individual opinions are presented through representatives.

The following activities were encouraged: horseback riding, bowling, swimming, and hiking.

RED CROSS CLUB

President	Beth Davidson
Vice-President	Eileen MacTurk
Secretary	Muriel Constantine
Treasurer	Mary Purtell

The Junior Red Cross Club, a member of the Salem Junior Red Cross Council, was organized in 1931. The membership is approximately fifty girls. The club calendar calls for two regular meetings, one on the second, and the other on the fourth Tuesday of the month. Miss Louise E. Shannon is the Club Advisor.

The motto of the Red Cross, "I serve" is a key to the activities of the Club. For the past four years the Club has held a fall dance. This year the girls sold Christmas cards to finance an annual Christmas Party for over thirty worthy children selected from the primary schools of the city.

The Club has taken charge of the annual Junior Red Cross Roll Call at the high school and has assisted at the annual Roll Call Supper of the Senior Red Cross. In addition, the Club has made scrap books for the children's ward at the Salem Hospital and favors for all patients in the hospital, Betram Home, and the Old Ladies' Home, at Thanksgiving, Valentine's Day and Easter. Some project to promote international friendliness has been worked on each year. Two delegates were sent to Washington to represent the Junior Council. Girls aid at Senior Red Cross Rooms whenever needed. The last meeting of the year is held at the annual picnic.

BOYS' JUNIOR RED CROSS CLUB

President	Walter Cass
Vice-President	Ferdinand Skoniecki
Secretary	Harold Levine
Treasurer	Irving Share

This year a new club—the Boys' Junior Red Cross Club—was organized under the leadership of Mr. Richard Cassidy and Mr. Chester Arnold. The Club immediately entered several activities, among which was the annual Red Cross Drive. They also assisted the Girls' Junior Red Cross Club in many of its activities.

For a ten-week period a class in First Aid, which turned out to be highly instructive, was conducted.

The Boys' Junior Red Cross Club has carried on successfully whatever it has attempted to do and may well look forward to many years of glorious achievement.

Although the Club started with only thirty-one members, it is looking forward to a larger membership in the years to come.

LIBRARY CLUB

President	Irene Swiniarski
Vice-President	Esther Weinshel
Secretary	Arlene Street
Treasurer	Margaret Constantine

Miss Audrey Williams who has been elected Librarian of the Salem High School directs the Library Club.

The basic purpose of the Library Club is to maintain the school library. With this object in mind, members of the Club spend their study periods in the library keeping both the room and the shelves in order. The Club also enjoys social events, but uses the money it receives from dues and the profits of entertainments to supply the library with the latest magazines and newspapers. This Club occasionally gives teas to which members of the faculty and other guests are invited. At these teas book reviews are given.

DRAMATIC CLUB

President	Eileen MacTurk
Vice-President	Selma Resnick
Secretary	Barbara Pattee
Treasurer	Wilbur St. Pierre

The Dramatic Club is an organization by which those boys and girls who are interested in dramatics are benefited. This organization offers members excellent training in voice culture, body poise and an opportunity to develop their dramatic talent. The Dramatic Club gives to its members an opportunity to become familiar with a large number of contemporary plays, since it reproduces many of the dramas which are well-known and loved.

To Miss Elizabeth Shea, Faculty Advisor, we extend sincere thanks for our outstanding success.

CAMERA CLUB

President	John Shatswell
Vice-President	Frank O'Connell
Secretary	Arlene Street
Treasurer	Caliope Taloumis

The Camera Club, although it has been organized but a short time, has led an interesting and varied existence. Under the excellent guidance of Mr. Arthur W. Taylor, of the Salem High School faculty, the members of the Club have been taught the proper management of the camera, and the development of pictures. The photographic darkroom and the different grades of chemicals and papers have been explained and demonstrated.

During the year, the Camera Club sponsored a "Camera Salon," a contest for the purpose of determining the best pictures in several fields of subject matter. This aroused quite a bit of excitement and curiosity on the part of the student body.

COMMERCIAL CLUB

President	Harold Lee
Vice-President	Ruth MacLean
Secretary	Barbara West
Treasurer	Arthur Garrity
Sergeant-at-Arms	Claire Quinn
Board of Directors	Mary Demas
	William Hart

The Commercial Club has enjoyed an active life, not only scholastically but socially as well, under the guidance of Mr. Thomas W. Teeling. The aim of this organization is to educate its members along the lines of the various business professions. Several prominent business men and women have spoken to the members explaining lines of business and qualities necessary for success.

The Commercial Club conducted a successful dance on April 8, 1940. Several parties and dances were held for Club members only.

This Club was reorganized in 1937 and since that time has been one of the largest, most active, and influential of the school groups.

ADVANCE

And now, we too, pass it on to our successors!

As it has been done for forty-nine years, so do we now, but not without reluctance, for we who have been associated with the *Advance*, regardless of position or capacity, experience a deep feeling of loss. Realization that we no longer have the pleasurable duties of writing editorials, collecting and shaping our columns, gathering your literary writing, and eventually rushing the copy out to the printer is a matter of grave concern.

Now we must, instead, perhaps largely in the way of consolation, think of our successors and the earnest efforts they will exercise to maintain the lofty and highly moral character of our school publication.

Let it be said here and now that we sincerely believe in the ability of next year's staff to carry on, and raise to even greater levels the standard of our *Advance*.

One thing more before we "retire." Although it is mentioned lastly, it is by no means of any lesser importance. This is to try to convey to Miss A. Louise Barker for her untiring, completely unselfish assistance and cooperation; to Mr. James J. Cunningham for his efficient management of finances and expert choice of advertisements; and to Mr. Festus S. Rousseau for the contribution of very fine covers and art pieces, a portion of the heart-felt gratitude we feel.

I am sure that I speak for all of us when I say that we are proud and honored to have had the opportunity of serving you.

Edna M. Burgoyne, *Editor*

ADVANCE STAFF

Editorial Board

Editor, Edna Burgoyne

Associate Editor, Keith Butler

Literary Board

Senior Reporter
Alice Manning

Junior Reporter
Marie Ring

Sophomore Reporter
Patricia O'Brien

Freshman Reporter
Calista Folsom

Alumni Reporter
Stasia Mroz

Assistant Alumni Reporter
Phineas Alpers

Exchange Editor
Constance Stevens

Art Editor
Edward McSwiggan

Circulation Manager
Thomas Curtis

Society Editor
Frances McCarthy

Athletic Editor
James Wade

Business Board

Accountant
Donald Desaulniers

Advertising Manager
Arnold Krinsk

Assistant Advertising Managers
Mary Louise Cloutman
Muriel Maron
Faye Polansky
Lillian Theriault
Florence Porter
Irving Share
Naomi Yaffa
Margaret Constantine
Jane Wilson

Faculty Advisers

Literary Adviser
Miss A. Louise Barker

Financial Adviser
Mr. James J. Cunningham

YEARBOOK

VOLUME IV

We, the class of 1940, have been proud to carry on the splendid work of the classes of 1937, 1938 and 1939 in publishing a Salem High School Yearbook. Its main purpose has been to recreate for the Senior Class the activities which it has enjoyed and to print the pictures of its individual members. This latter purpose has been accomplished through the cooperation of the student body and the untiring efforts of the photography editors.

The Yearbook Staff is indebted to many of the members of the faculty and student body. To those teachers who have so kindly given their time to help us make this Yearbook a complete success we say "Thank you." To Mr. Murray our untiring adviser, we cannot fully show our appreciation. He has at all times been ready to guide our efforts. We also wish to thank those members of the typewriting classes who have helped invaluably in making our work presentable for publication.

It is the hope of the Yearbook Staff that in future years the members of the Class of 1940 will open this Yearbook proudly and will look back with pleasure upon the years they spent at Salem High School.

—Constance Mae Stevens

YEARBOOK STAFF

Editor-in-Chief, Claude Levesque

Assistant Editor-in-Chief, Edna Burgoyne

Business Manager
Harold Lee

Assistant Business Manager
Stacia Mroz

Advertising Manager, Arnold Krinsk

Assistants

Muriel Constantine
Mary L. Cloutman
Fred Slejzer
Beth Davidson
Mary Purtell
Irving Share
Esther Weinshel

Circulation Manager, Phineas Alpers

Assistants

Gene O'Donnell
William Hart
Lawrence Kennedy
Walter Cass

Literary Editor, Constance Stevens

Assistants

Harold Levine
Frances McCarthy
Grace Hanley
Ruth Higgins

Photography Editor
Alice Manning

Assistant Photography Editor
Louise Connors

Boys' Sports Editor
Leo McCarthy

Boys' Assistant Sports Editor
John Letvinchuk

Girls' Sports Editor
Marion Gourley

Girls' Assistant Sports Editor
Barbara Wilkins

Club Editor
Joan Gilligan

Assistant Club Editor
Keith Butler

Art Editor
Fred Piecewicz

Assistant Art Editors
Frank O'Connell
Edward MacSwiggan

COMMERCIAL CLUB

ART CLUB

The Salem High School Art Club has been reorganized this year under the guidance of Mr. Rousseau, the art teacher. For many years pupils have been doing extra work in art afternoons. These activities had never been incorporated into a club. This year forty-six of these pupils organized the Art Club.

A charter was drawn and accepted. Members joined the Club by purchasing club pins. Meetings were held on Mondays. Voluntary work was done at this time. Any medium could be used. The officers of the club were: Edward McSwiggan, *President;* and Irene Lotarski, *Secretary.*

The aims of this club were to promote an appreciation of art, not only by its members but by all of the pupils and outsiders who saw the work which was accomplished.

As a special attraction Mr. Rousseau painted a portrait sketch of Sylvia Tyler for the Art Club members. Miss Tyler was chosen by selecting a name from a hat.

ORCHESTRA

The Salem High School Orchestra was organized under the direction of Mr. Claude Phillips in 1925. The Kiwanis Club has donated a set of brass instruments and each year these instruments are loaned out free of charge to interested students.

The organization is an extra-curricular activity. Rehearsals are held after school hours, and a half-credit is awarded to the students who participate.

Under Mr. Phillips' leadership the members of the orchestra receive the fundamental background necessary in any orchestral or group work.

Each year the best qualified student is given the Student Leadership of the Orchestra and that person has full charge of all music for Assemblies. In this way a valuable foundation is laid for future work in musical attainments.

At graduation three seniors receive from the Harris fund an award for proficiency in music. This award is three volumes pertaining to Music Appreciation.

DEBATING CLUB

President	Azriel Gilman
Vice-President	Lucille Cecelski
Recording Secretary	Priscilla Brown
Corresponding Secretary	Lawrence Tarlow
Treasurer	Charles Moss

The Debating Club was reorganized in January, 1940 under the direction of Mr. Lawrence B. Fennell, member of the faculty.

The purpose of the Club is to instruct the members in the methods of argument, teaching them how to bring out their own reasons more forcibly, clearly and persuasively.

The Club meets weekly to hold debates among its members, thus giving them the practice they need for interscholastic debates with teams of other schools and organizations.

ATHLETICS

FOOTBALL

The Season

One of the fastest and most aggressive football teams ever to represent Salem High took the field this year and played a twelve-game schedule which was the hardest of any school in the State. The team lost only three games by low scores to Everett, Brockton, and Saugus.

The yearbook staff heartily congratulates the 1940 football team.

Summary of Season

Salem	18	Newburyport	0
Salem	21	St. James (Haverhill)	0
Salem	13	St. Peters (Worcester)	7
Salem	0	Everett	7
Salem	18	Marblehead	0
Salem	25	Somerville	6
Salem	7	Haverhill	7
Salem	7	Brockton	13
Salem	19	Peabody	0
Salem	0	Lynn English	0
Salem	0	Saugus	3
Salem	29	Beverly	0
Total	157		43

Personnel

Captain	Weldon Osborne
Manager	Arthur Callahan
Coaches	Robert W. Broderick
	Martin Donovan

Lettermen

Weldon Osborne
Henry Bresnahan
Thomas Callahan
Richard Anderson
Robert Collins
Joseph Cornacchio
Thomas Cronan
Thomas Curtis
Neil Dooley
Arthur Durkee
Joseph Giardi
Peter Georgilakis
James Heaphy
John Jakimczyk
Stanley Jaworski
Stanley Jordan
Harold Levine
Leo McCarthy
Warren McArtney
Edward Monahan
John Moran
Thaddeus Mroz
Adrian Ouellette
Ralph Richardi
Joseph Spinale
Robert Theriault
Carmello Velardi
Louis Welenc
Samuel Whitmore
Donald Williams
Joseph Zavaglia
Peter Tassinari

BASKETBALL, 1939-40

Lettermen

Capt. Neil Dooley	Henry Bresnahan
John Letvinchuk	Raymond Claveau
Claude Levesque	Joshua Eskenazi
Lawrence Stevens	Sebastian Spinale
Carmello Velardi	Robert Fermon

We are proud to be able to call Glenn O'Brien and the boys State Champions of 1939–40.

Personnel

Captain	Neil Dooley
Manager	Leo McCarthy
Coach	Glenn O'Brien

Summary of Season

Salem	55	Alumni	54
Salem	33	Woburn	18
Salem	24	Lawrence	12
Salem	51	Worcester South	26
Salem	42	Haverhill	24
Salem	35	Gloucester	18
Salem	47	Lynn English	19
Salem	19	Lynn Classical	17
Salem	33	Peabody	24
Salem	43	Lawrence	24
Salem	22	Lynn English	20
Salem	40	Gloucester	41
Salem	46	Haverhill	30
Salem	29	Lynn Classical	14
Salem	44	Danvers	16
Salem	35	Newburyport	11
Salem	46	Peabody	26
Salem	29	Beverly	13
Salem	37	Newburyport	24
Salem	43	Beverly	21
Salem	35	Somerville	26
Salem	38	Woburn	10
Salem	16	Somerville	29
Salem	29	Essex County All Stars	26
Salem	36	Essex County All Stars	29
Salem	26	Memorial High, New Jersey	51
Salem	48	Northern New York All Stars	24

The Salem High School team composed entirely of seniors, after capturing the championship of Essex County, represented New England in the Eastern States Basketball Tournament of Glen Falls, New York. It was defeated, but brought honor and glory to the home city and school.

BASEBALL

Captain Larry Stevens and Coach Glenn O'Brien have promised another Essex County championship for Salem High School Baseball Team. The players will perform as follows: Al Cimon and Art Callahan will do the catching, and Charles Dion, Stan Jordan, Bill Hart, Victor Ogreni, and Henry Audet will do the pitching.

The infield problem will be ably taken care of by Larry Stevens, Art Irzyk, Roland Dube, Stan Lojko, Danny Manning, and Henry Cote, Billy Abbot.

The outfield will be patrolled by Claude Levesque, Franny Driscoll, Leo McCarthy, John Rowen, and Fred Cravatas.

Schedule

April	22	Swampscott	May	15	Haverhill
	24	Lawrence		17	Haverhill
	26	Swampscott		21	Lynn Classical
	30	Lynn English		23	Marblehead
				27	Gloucester
May	2	St. John's High		28	St. John's High
	3	Gloucester			
	7	Lynn Classical	June	1	Peabody
	10	Marblehead		5	Lawrence
	13	Lynn English		8	Peabody

Personnel

Captain	Lawrence Stevens
Manager	Harold Lee
Coach	Glenn O'Brien

Players

Catchers	Al Cimon
	Tom Callahan
Pitchers	Charles Dion
	Stanley Jordan
	Billy Hart
	Victor Ogreni
	Frederick Cravatas
First base	Larry Stevens
Second base	Arthur Irzyk
Shortstop	Roland Dube
Third base	Stanley Lojko
Right field	Francis Driscoll
Center field	Claude Levesque
Left field	Leo McCarthy

Utility Infielders

First base	Billy Abbot
Second base	Henry Cote
Shortstop	Danny Manning

Utility Outfielder

John Rowen

TRACK 1940

TENNIS CLUB

Captain	Julian Jerzyk
Manager	Alfred Kobuszewski

The Tennis Club, under the direction of Mr. Thomas Walsh, was organized for the purpose of improving the game of its members, and to provide interscholastic competition with similar clubs of other schools. During the school year the club engaged in tennis matches with the teams of various other schools.

Players

Julian Jerzyk	Gaston Hallee
Leonard Jaworski	Ferdinand Skoniecki
Phineas Alpers	Richard Shribman
Carlton Whitman	Albert Webb

Schedule

April 30	At Newton
May 6	At Malden
May 9	Haverhill
May 10	Nashua, N. H.
May 13	Danvers
May 15	At Lynn English
May 18	At Nashua, N. H.
May 23	Lynn English
May 24	At Danvers
May 25	Winchester Tournament
May 27	At Haverhill
Pending	Malden

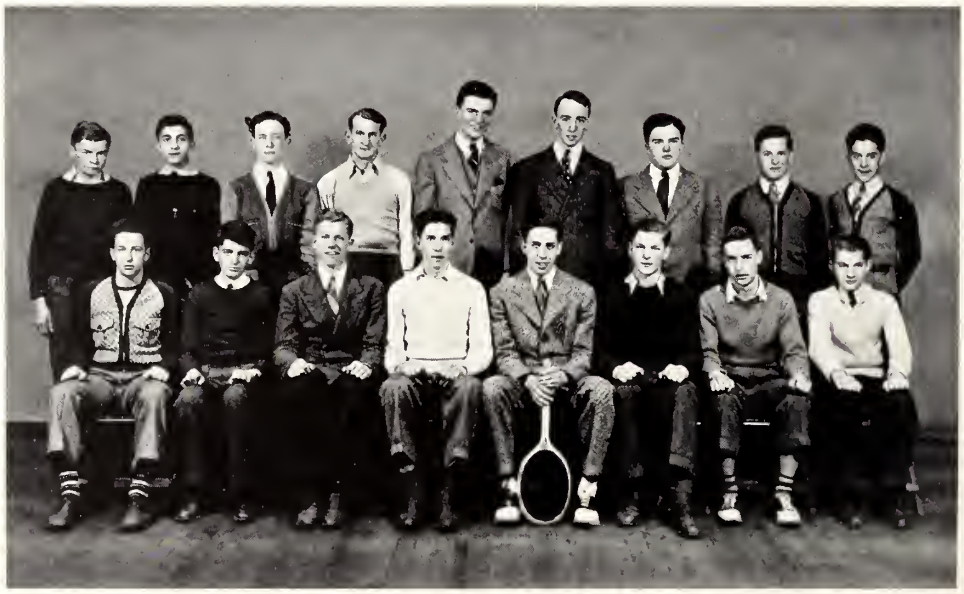

GIRLS' BASKETBALL

The Girls' Basketball Team has had a most successful year. The season was climaxed by the winning of both the New England and North Shore Championships. Miss Gertrude Hallahan, Coach of the team, deserves great praise for her able instruction.

Miss Mary Demas was the captain of the varsity team. The other players were Helen Pszenny, Helen Kapnis, Stella Nalesnik, Wanda Froncki, Lillian Sweeney, and Margaret Anderson. Miss Esther Weinshel was the manager of the team and did excellent work.

The yearbook staff wishes to congratulate the Girls' Basketball Team of 1939–40 and hopes that future teams will meet with as much success.

Schedule

Salem	35	Marblehead	28
Salem	31	Peabody	27
Salem	29	Beverly	13
Salem	45	Marblehead	22
Salem	26	Peabody	23
Salem	51	Rockport	30
Salem	35	Beverly	14
Salem	31	Cheverus (Malden)	24

GOLF CLUB

SKI CLUB

BOWLING TEAM

As an extra-curricula activity, the Salem High School had a Bowling Team. The team was composed of fourteen or more and proved to be very successful, socially.

We hope that in future years they will continue with this new sport and will be able to compete with others.

The entire registration of the Girls' gymnastic classes participated in a demonstration of their accomplishments at the Saltonstall School on April twenty-fourth. In addition to the regular course of study, special work in tumbling, apparatus, and dancing proved entertaining to the public audience and satisfactory to Miss Gertrude Hallahan, their instructor.

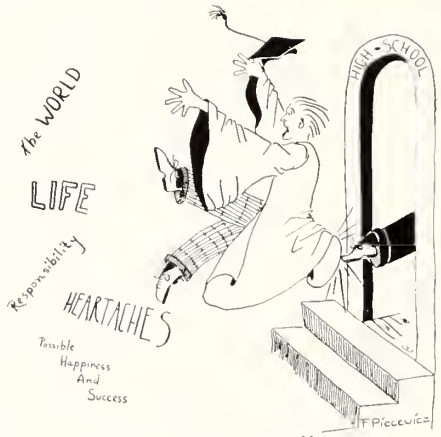

GRADUATION!!

Teacher :- What is meant by harangue?
Pupil :- Mmm.... The top of a lemon pie.

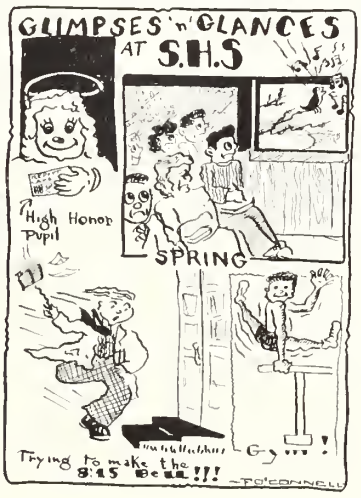

ADVERTISEMENTS

YOU ARE INVITED TO VISIT

The New Salem Commercial School

254 ESSEX STREET

SALEM, MASSACHUSETTS

Entire new equipment in a modern business atmosphere.

Courses for High School Graduates:

Business Administration—Accounting
Secretarial Science
Stenographic
Executive Secretarial
Bookkeeping
Civil Service Preparation

Individual Advancement and Class Plan

Employment Service for Graduates
Previous Commercial Training not required

Day and Evening Divisions

Write, Call or Telephone for Catalog

Enrollment Limited
Early Registration Advisable

JOHN W. ARCHIBALD, B.B.A., M.C.S., *President*

SALEM COMMERCIAL SCHOOL now in its 50th year.

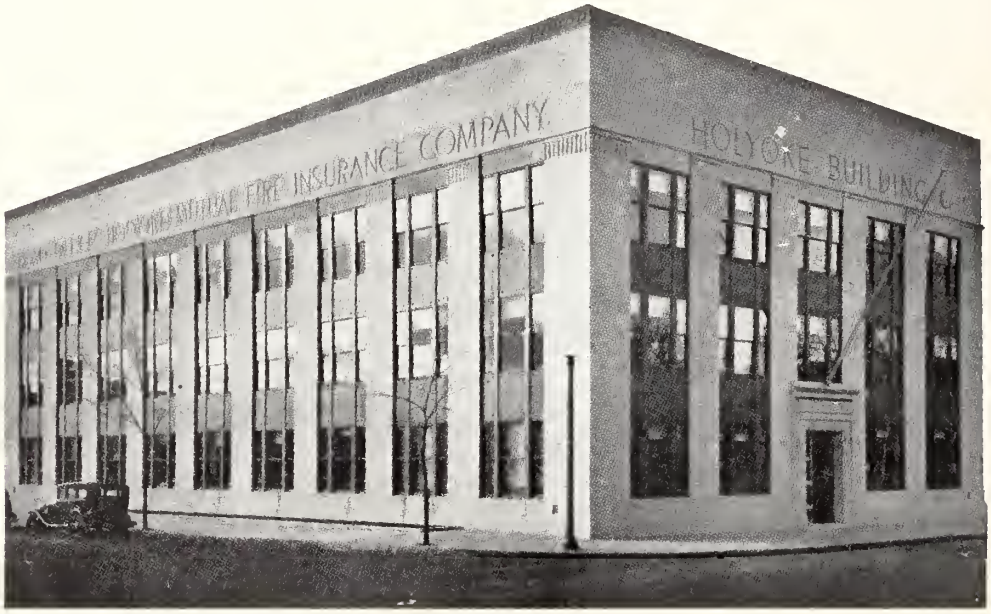

COMPLETE INSURANCE PROTECTION

HOLYOKE OF SALEM INSURANCE AGENCY, INC.

39 NORMAN STREET, SALEM, MASSACHUSETTS

TELEPHONE 2700

Placement Service Provided Free to all Graduates

Previous Commercial Training Not Required for Entrance

Where Success Stories of Tomorrow Begin to Take Form

For 61 years, Burdett College has been offering specialized business training to the young people of New England. In its modern structure in Lynn, occupied exclusively by the school, and its new five-story building in Boston, the success stories of tomorrow begin to take form. Here young men and women acquire solid foundations in business fundamentals, in skill subjects, and cultural-social studies. They learn to think for themselves, and to think straight. Carry hope into achievement by deciding now to learn more about Burdett College —its experienced faculty—its enviable reputation among employers.

LYNN

BURDETT COLLEGE

74 Mt. Vernon Street, Lynn, Mass.

Send for Day or Evening Catalogue

LYnn 2-0234

Fall Term Begins September 3, 1940

Compliments of

a

FRIEND

WARREN PRESS

Printers of the Salem High School Witch

160 WARREN STREET

BOSTON, MASS.

SUFFOLK UNIVERSITY

All Departments Co-educational

30 Scholarships available in the Colleges to 1940 High School Graduates. Qualification by Competitive Examinations in English or History.

Cultural and Pre-Professional

COLLEGE OF LIBERAL ARTS—day, evening and part-time courses leading to A.B. degree—120 semester hours. Pre-professional courses (60 s.h.) for Law, Journalism and Business Administration. Entrance requirement: 15 acceptable college entrance units. Advanced standing for acceptable college credits.

Professional

LAW SCHOOL—4-year day or evening course. Prepares for LL.B. degree, Mass. Bar examination and law practice. Entrance requirement: 60 s.h. of college credits, obtainable in the Pre-Legal Course of the College of Liberal Arts.

COLLEGE OF JOURNALISM—day or evening course, B.S. in J. degree. Includes 60 s.h. of Liberal Arts and instruction in all phases of Journalism.

COLLEGE OF BUSINESS ADMINISTRATION—day or evening course, B.S. in B.A. degree. Includes 60 s.h. of Liberal Arts and specialized instruction in accounting, advertising, business management.

GRADUATE SCHOOL OF LAW—2-year evening course, LL.M. degree.

Combined Faculties Represent Cultural and Professional
Instruction of High Quality and Recognized Achievement
Day and Evening Duplicate Sessions
Special Summer School Courses

Moderate Tuition — *Placement Service*

Convenient Location — Modern, Fire-proof Building

Call, write or phone CAPitol 0555 for catalogs
and information about scholarships

SUFFOLK UNIVERSITY REGISTRAR
Derne Street on Beacon Hill
BOSTON, MASS.

1907

1940

"We Will Steer You in the Right Direction."

33 YEARS OF SERVICE

RUBBER GOODS • SPORT GOODS

Athletic Outfitters to Salem High School

SALEM RUBBER Co.

COMPLIMENTS

OF

H. P. HOOD & SONS

HOOD'S MILK AND ICE CREAM

"Always Good"

LOOKING FOR A DIGNIFIED VOCATION?

STUDY BEAUTY CULTURE

In Its Most Advanced Form

We prepare young men and women for a life of refinement . . . interesting work . . . security and prosperity. COURSES are complete and systematized, with sound, proven principles correctly applied. Our INSTRUCTORS have been carefully prepared to a required standard, and each one is a GRADUATE of the ACADEMY itself. This feature insures capable presentation of all subjects which are essential in any professional training center. . . CLASSROOMS are spacious and modernly equipped . . . an entire building is devoted for this purpose. The number of high-class positions filled by our FREE PLACEMENT BUREAU has increased yearly for more than a decade, assuring undeniable success to our graduates.

MODERATE TUITION
CONVENIENT PAYMENT TERMS
DAY AND EVENING CLASSES

Further information regarding your own possibilities in this vocation gladly furnished. Write for free booklet—or visit our Academy without obligation.

WILFRED ACADEMY
OF HAIR AND BEAUTY CULTURE

492 BOYLSTON ST. BOSTON, MASS. KEN. 0880

Prepare for a Successful Business Career at

HAWTHORNE INSTITUTE

SALEM, MASS.

Distinctive Advantages of Hawthorne Training

Up-to-date college-grade courses planned, developed and personally supervised by H. E. Sargent, B.C.S., Ed. M. (Harvard University), C.P.A. (Mass.)

RAPID ADVANCEMENT
INDIVIDUAL SUPERVISION
SMALL CLASSES
A MODERATE TUITION
VOCATIONAL GUIDANCE
A DEGREE PLAN
A SCHOOL YEAR OF FORTY WEEKS
AN EXCEPTIONAL AND WELL-TRAINED FACULTY
A DEFINITE SAVING OF TIME AND CARFARE
PLACEMENT SERVICE

COURSES

ACCOUNTING, BUSINESS ADMINISTRATION, EXECUTIVE SECRETARIAL, STENOGRAPHIC SECRETARIAL, STENOGRAPHIC, BUSINESS, COMPLETE, FINISHING AND STENOTYPY.

Catalog Sent on Request

33 SUMMER STREET **Tel. 4882**

ALWAYS THE BEST IN SCREEN AND STAGE ENTERTAINMENT

PARAMOUNT
EMPIRE
PLAZA

P. D. BLOOMBERG, *General Manager*

Through the Years . . .

there is a book which will be of great value to you—a Savings Bank Book showing a record of deposits made—a Reserve Fund for future needs.

For more than 120 years this Bank has helped thousands of depositors to build up such a Reserve Fund and during these years has credited to their accounts, interest amounting to over

$32,000,000.

We will be glad to number *you* among our depositors.

SALEM SAVINGS BANK

"The Bank with the Chime Clock"

A. F. Goldsmith & Co.

NEWSDEALERS

Smart Women
Shop at

BIXBY'S

MISSES' AND WOMENS' APPAREL

144 Essex St. **Salem**

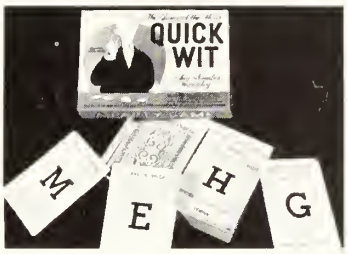

Quick Wit

Any Number May Play

Exciting, wit-challenging merriment in a game *for any number of players.* Flash a card—and win it by being first with a word that fits the letter and classification. Whoever collects the most cards, wins! He's a QUICK WIT!

Price, 50 cents

By the Makers of **MONOPOLY**, Crossword Lexicon, Contack, Sorry, World's Fair Games, Ferdinand's Chinese Checkers with the "Bee," Peg Chow and Telka, The Lone Ranger, etc., etc.

PARKER BROTHERS, INC.
SALEM, MASSACHUSETTS

Inter-City Fuel Co.

Telephone Salem 120

COAL WOOD COKE
OIL

18 Norman Street **Salem**

TOWNSEND
MOTOR CAR CO.

285 Derby Srreet

Salem, Mass.

Oldsmobile Sales & Service

Tel. 2400-2401

NORTHEASTERN UNIVERSITY

DAY DIVISION

College of Liberal Arts

Offers a broad program of college subjects serving as a foundation for the understanding of modern culture, social relations, and technical achievement. The purpose of this program is to give the student a liberal and cultural education and a vocational competence which fits him to enter some specific type of useful employment.

College of Business Administration

Offers a college program with broad and thorough training in the principles of business with specialization in Accounting, Journalism, Banking and Finance, Public Administration, Industrial Administration or Marketing and Advertising. Instruction is through lectures, solution of business problems, class discussions, motion pictures and talks by business men.

College of Engineering

Provides complete college programs in Engineering with professional courses in the fields of Civil, Mechanical (with Diesel, Aeronautical, and Air Conditioning options), Electrical, Chemical, Industrial Engineering, and Engineering Administration. Students select, at the beginning of the sophomore year, the course in which they intend to specialize.

Co-operative Plan

The Co-operative Plan provides for a combination of practical industrial experience with classroom instruction. Upperclassmen earn a portion of their school expenses and make business contacts which prove valuable in later years.

Degrees Awarded

Bachelor of Arts — Bachelor of Science

EVENING DIVISION

(For Men and Women)

Providing complete courses of university grade, for high school graduates who find it necessary to work during the day but wish to study for further advancement.

School of Business

Programs in Accounting, Management with Merchandising and Industrial options, Law and Business Management and in Engineering and Business, under instructors actually engaged in the fields in which they teach. 73% of graduates hold executive positions in business. Preparation for the C.P.A. examinations. School grants B.B.A. and B.C.S. degrees. Individual courses available to special students.

College of Liberal Arts

Pre-Legal Training **General Education**

A special program conducted in the evening by the College of Liberal Arts which provides a general education for those who cannot attend a day college and is especially designed to prepare for admission to the Northeastern University School of Law. Individual courses available to special students. The title of Associate in Arts (A.A.) conferred.

Graduates of Salem High School may be admitted without examinations if grades are satisfactory to the Department of Admissions.

FOR CATALOG — MAIL THIS COUPON AT ONCE

NORTHEASTERN UNIVERSITY
Director of Admissions
Boston, Massachusetts

Please send me a catalog of the

- ☐ College of Liberal Arts
- ☐ College of Engineering
- ☐ College of Business Administration
- ☐ Evening School of Business
- ☐ Day Pre-Legal Program
- ☐ Evening Division—College of Liberal Arts

Name.....

Address.....

C-50 .....

Hygrade Lamp Division

Hygrade Sylvania
CORPORATION

SALEM MASS

PRODUCTS . . . Hygrade Incandescent Lamps, Hygrade Fluorescent Lamps, Hygrade MIRALUMES (Complete Fluorescent Lighting Units), and Sylvania Radio Tubes.

FOUNDED . . . 1901

CAPITAL and SURPLUS . . . $5,500,000

MANUFACTURING CAPACITY . . . 130,000 Lamps, 130,000 Tubes per day

LAND OWNED . . . 52 acres

FLOOR SPACE . . . Over 10 acres

FACTORIES . . . Salem, Mass., Emporium, Pa., St. Mary's, Pa., and Ipswich, Mass.

MORE LIGHT
Hygrade
FULL LIFE
LOW COST

TWO
FAMOUS
TRADE MARKS

REG US PAT OFF

NEWMARK'S

207 Essex Street

HIGH
CLASS
BUT
NOT
HIGH
PRICE

Compliments of

Winslow Chip Company, Inc.

MARBLEHEAD, MASS.

EDWARDS

Smart Footwear
for Women

184 Essex Street Salem

Compliments of

Creedon's Garage

430 ESSEX STREET
SALEM

Better go Banford

AMERICA'S OUTSTANDING BEAUTY SCHOOL
FOR PRIZE WINNING TRAINING

Splendid advice, young lady! There is no substitute for Banford success. Here, in the happiest, most modern surroundings, you can speedily become a truly accomplished beauty specialist. A training staff composed of Nationally Famous Master Beauticians will guide you every step of the way. You will practice on real, professional models. Most moderate cost, and terms arranged to suit your convenience. All graduates are offered the Free Service of a National Placement Bureau which has been exceptionally successful in obtaining well paid positions in leading salons, resorts, department stores and in private consultation work. Yes, "better go Banford," and be safe!

VISIT BANFORD or request 46-page illustrated book **"MY OWN BEAUTY SHOP."**
DAY AND EVENING CLASSES. Free Placement Bureau.

AMERICA'S FOREMOST BEAUTY SYSTEM

BANFORD ACADEMY of BEAUTY CULTURE

292 BOYLSTON ST.

At Arlington, opposite Public Gardens, Boston. *Phone:* COMmonwealth 4170
NEW YORK PHILADELPHIA BROOKLYN NEWARK

J. E. KELLEY H. J. LEE

SALEM LUMBER COMPANY

5 JEFFERSON AVE.
SALEM

Telephone 326–327

Reid Hughes

182 ESSEX STREET

Salem's Newest Department Store

Michaud's Bus Line, Inc.

Parlor Coaches for all Occasions

EUDGER J. MICHAUD, *Treasurer*

250 Jefferson Avenue
Salem 1207–4766

J. Richard O'Neil Co.

Class Rings

Trophies for all occasions

CAMBRIDGE KIR. 3568

YOUNG MEN OF THE 1940 GRADUATING CLASS

We salute you - and wish you every success

IF YOU CAN DO SO, CONTINUE YOUR EDUCATION — Knowledge is Power and the young man of today will be an important factor in creating the NEW TOMORROW. Key positions and good jobs are both earmarked for the men who have had specialized training; it is therefore highly important that you learn a trade which presents a broad opportunity for your advancement. We know of no industry today that has a brighter future than that of fabricating metals together by the process of WELDING.

BE A CERTIFIED WELDER

The NEW ENGLAND WELDING LABORATORIES, INC. is the finest and only completely equipped School devoted exclusively to the teaching of Welding in all of NEW ENGLAND. The equipment is of the latest type and most modern design and all the practical *individual instruction* is given by a staff of experts all of whom are trained in the art of transmitting their knowledge to others. You are cordially invited to visit the school which is located in the heart of the Educational center of Boston. Reservations and enrollments are now being accepted for special summer classes.

Telephone COM. 4214–4215 or write for complete information.

NEW ENGLAND WELDING LABORATORIES, INC.

88 Saint Stephen Street, Boston

ASK THE MAN WHO COMES HERE

Compliments of

KAY
Jewelry Company

202 ESSEX STREET

Salem **Massachusetts**

Compliments of . .

David Frye

Clark + Friend

Clothing Hats
Furnishings

MONROE and ARNOLD-MERRITT EXPRESS
Incorporated

A Name That Carries a Lot of Weight

Your Studies should include the development of CHARACTER through a systematic plan of building up a Savings Account, to provide for your future needs

Salem Five Cents Savings Bank

SALEM, MASS.

Compliments of

Cressey, Dockham & Co., Inc.

Distributors of

LESLIE AND TRYEM BRAND FOOD PRODUCTS

SALEM, MASS.

J. B. Blood Company

AT THE CENTER OF SALEM

20 Steps from the
Bus Terminal

High School Pupils Cordially Invited

James Recreation Bowling Alleys

The Finest Equipped in the U. S.

20 Streamlined Bowling Alleys

12 at Corner Washington and Federal Sts.
8 at 92 Lafayette St.

SALEM MASSACHUSETTS

JAMES E. MAVRAKOS, *Owner and Manager*

Compliments of

NAUMKEAG CHEVROLET CO.

L. H. CONSTANTINE, *President*

M. H. BAKER

FEMININE APPAREL

181 Essex St. Salem, Mass.
(Opposite Paramount Theatre)

Telephone: Salem 4391

CLYDE I. BEDELL

OPTICIAN

272 ESSEX STREET
SALEM, MASSACHUSETTS

Greetings to the

Class of '40

Stromberg's

JERRY'S

For Your Sporting Needs

Riding Fishing
Tennis Golf
Baseball Softball

Sportswear

COR. WASHINGTON & NORMAN STS.

Telephone 3075
Res 2530

BEVERLY MOTOR SALES

CHARLES TERSOLO, *Prop.*

OLDSMOBILE

SALES AND SERVICE

131–135 Rantoul St.
Beverly, Mass.

From 6.30 a.m. until Midnight

Every Day

WESX

The North Shore's Own Radio Station

SERVES YOU

This bank has 136 years of experience to guide it in deciding upon the wisest course for itself as for its customer.

Member of Federal Reserve System
Member - Federal Deposit Ins. Corp.

NAUMKEAG TRUST COMPANY

SALEM, MASS.

DODGE — PLYMOUTH

Cars and Trucks

BEAVER AUTOMOBILE CO.

281 Derby St. **Salem**

Tel. 2050

HARRIET JAMES

Dancing

of

Every Type

Pitman & Brown Company

40 BRIDGE STREET, SALEM

CONSTRUCTION — PAINTING

BUILDING SUPPLIES

JOHN J. JACKSON, *Manager* *Telephone:* SALem 3600

Established 1838

Salem Mutual Fire Insurance Company

77 WASHINGTON ST. SALEM

Compliments of

EATON, the Druggist

SALEM **MARBLEHEAD**

SWAMPSCOTT

Daniel Low's

1940 Class Rings

Specializing in Prize Cups Medals and Trophies

Headquarters for
Gifts for Every Occasion

The

Warren Kay Vantine Studio,

Inc.

Official Photographer
to the
Class of 1940

160 Boylston Street Boston, Massachusetts